



STATISTICS FOR LEGAL PROFESSION 2015/2016

LEGAL EDUCATION AND DEVELOPMENT: ATTENDANCE COURSES, SEMINARS AND SCHOOL FOR LEGAL PRACTICE ...	3
Attendance Figures: Part-Time and Evening Courses (2005 – 2015)	3
Attendance Figures: Full-Time Courses (2005 – 2015).....	4
Attendance Figures: Full-Time Courses (2005 – 2015) Graphs	5
Attendance Figures: Conveyancing Practice Course (2005 – 2015).....	6
Attendance Figures: Notarial Practice Course (2005 – 2015)	7
Distance Education Courses: Student Registrations (2005 – 2015)	8
Practice Management Training: Enrolment Record (2005 – 2015).....	9
Seminars Attendance	10
Admin and Corporate Training: Attendance Summary all Training Events: 2015	11
School for Legal Practice Attendance (2005 – 2015)	13
School for Legal Practice Attendance: Gender (2015)	14
School for Legal Practice Attendance: Race (2015).....	15
UNIVERSITY STATISTICS	16
First Time, First Year Registrations (2011 - 2016)	17
First Time, First Year Registrations : Race – 2016	18
First Time, First Year Registrations: Gender — 2016	19
Number of LLB Graduates (2005 – 2015).....	20
LLB Graduates in 2015: Race	21
LLB Graduates in 2015: Gender.....	22
Number of final year LLB students enrolled (2005 - 2016)	23
Final LLB Students enrolled for 2016: Gender and Race.....	24
ATTORNEY’S PROFESSION	25
The statistics reflected are as received by the Law Society of South Africa from the individual provincial law societies.....	25
Practising Attorneys (2006 - 2016).....	26
Practising Attorneys: Individual Law Societies.....	27
Practising Attorneys: Gender - Time Period (April 2015 - March 2016)	28
Practising Attorneys: Race (April 2015 - April 2016)	29
Articles Registered (1.04.2015 – 1.04.2016)	30
Articles Registered: Gender (1.04.2015 - 1.04.2016).....	31

Articles Registered: Race (1.04.2015 - 1.04.2016)	32
Attorneys Admitted: January to December each year (2005-2015)	33
Attorneys Admitted: Gender (01/01/2005 – 31/12/2015)	34
Attorneys Admitted : Race – January to December	35
Cape Law Society - Attorneys Admitted: Gender	36
Free State Law Society - Attorneys Admitted: Gender	37
Law Society Northern Provinces — Attorneys Admitted: Gender	38
KwaZulu-Natal Law Society - Attorneys Admitted: Gender	39
Cape Law Society - Attorneys Admitted: Race	40
Free State Law Society - Attorneys Admitted: Race.....	41
Law Society Northern Provinces – Attorneys Admitted : Race	42
KwaZulu-Natal Law Society - Attorneys Admitted: Race.....	43
GENERAL COUNCIL OF THE BAR OF SOUTH AFRICA	44
Pupillage Intake	44
Pupillage Intake: 2010	44
Pupillage Intake: 2011	44
Pupillage Intake: 2012	45
Pupillage Intake: 2013	45
Pupillage Intake: 2014	46
Pupillage Intake: 2015	46
Membership Statistics.....	47
Race and Gender Statistics.....	48
PERMANENT JUDGES	51
Summary as at 30 April 2016	51
Percentage Race and Gender – Summary 30 April 2016	52
MAGISTRATES	53
Race and Gender Breakdown of Magistrates Employed as on 30 April 2016.....	53
Summary	53

LEGAL EDUCATION AND DEVELOPMENT: ATTENDANCE COURSES, SEMINARS AND SCHOOL FOR LEGAL PRACTICE

Attendance Figures: Part-Time and Evening Courses (2005 – 2015)

CENTRE	2005	2006	2007	2008	2009	2010	2011	2012	2013	2014	2015
Cape Town	89	92	87	119	111	107	153	145	150	160	196
Durban	45	40	56	48	54	43	36	52	47	50	57
Unisa	41	50	33	34	44	29	31	42	44	45	48
Johannesburg	77	82	80	167	100	115	111	26	47	47	22
Wits Evening i	52	40	49	50	36	16	34	88	167	195	198
Wits Evening ii	86	101	125	61	138	125	107	116	108	108	88
TOTAL	390	405	430	479	483	435	472	469	563	605	609

Attendance Figures: Part-time and Evening Courses in Graphical Form

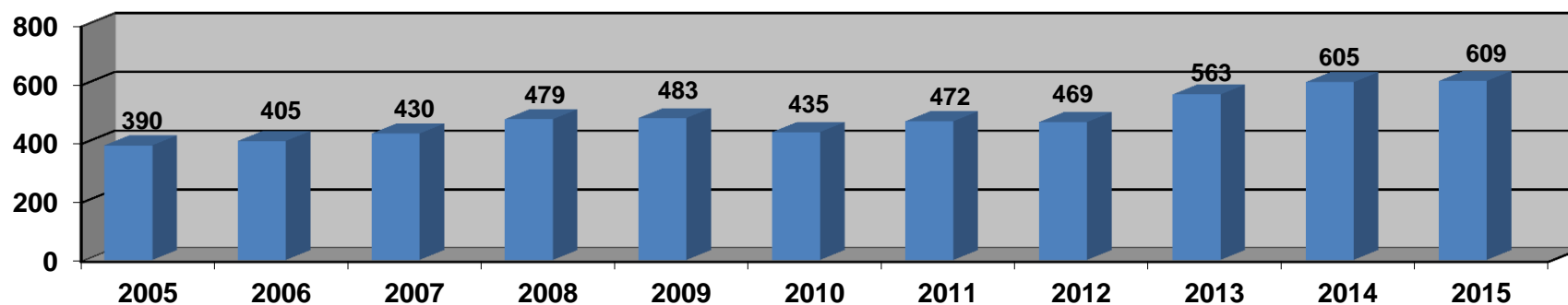

LEGAL EDUCATION AND DEVELOPMENT: ATTENDANCE COURSES, SEMINARS AND SCHOOL FOR LEGAL PRACTICE

Attendance Figures: Full-Time Courses (2005 – 2015)

	MODULE 1											MODULE II										
CENTRE	2005	2006	2007	2008	2009	2010	2011	2012	2013	2014	2015	2005	2006	2007	2008	2009	2010	2011	2012	2013	2014	2015
Cape Town	98	128	110	160	142	69	99	127	107	111	128	94	114	129	147	131	59	93	117	107	109	109
Port Elizabeth	56	56	58	86	74	76	76	97	73	71	63	45	45	81	74	80	68	76	86	92	59	75
Durban	44	44	65	75	68	42	79	86	77	70	89	71	71	83	65	62	63	69	65	80	82	80
PMBurg	58	53	56	45	55	41	65	53	60	80	79	53	56	57	54	49	35	75	68	74	70	88
Tukkies (Afr)	40	48	50	56	52	56	60	72	75	53	45	44	45	47	40	56	56	66	71	73	60	45
Tukkies (Eng)	50	52	58	89	82	92	88	102	108	125	104	54	54	67	91	85	93	80	103	106	118	104
Wits	94	110	110	101	99	106	112	108	192	150	118	128	99	129	106	104	104	135	112	156	115	121
Potchefstroom	27	45	40	36	36	59	52	68	78	65	69	37	39	37	36	38	55	63	54	78	58	61
Bloemfontein	36	65	59	62	57	56	39	55	60	50	57	43	54	61	53	63	38	51	52	63	65	76
TOTAL	503	601	606	710	665	597	670	768	830	775	752	569	577	691	666	668	571	708	728	829	736	759

LEGAL EDUCATION AND DEVELOPMENT: ATTENDANCE COURSES, SEMINARS AND SCHOOL FOR LEGAL PRACTICE

Attendance Figures: Full-Time Courses (2005 – 2015) Graphs

Graph: Module I

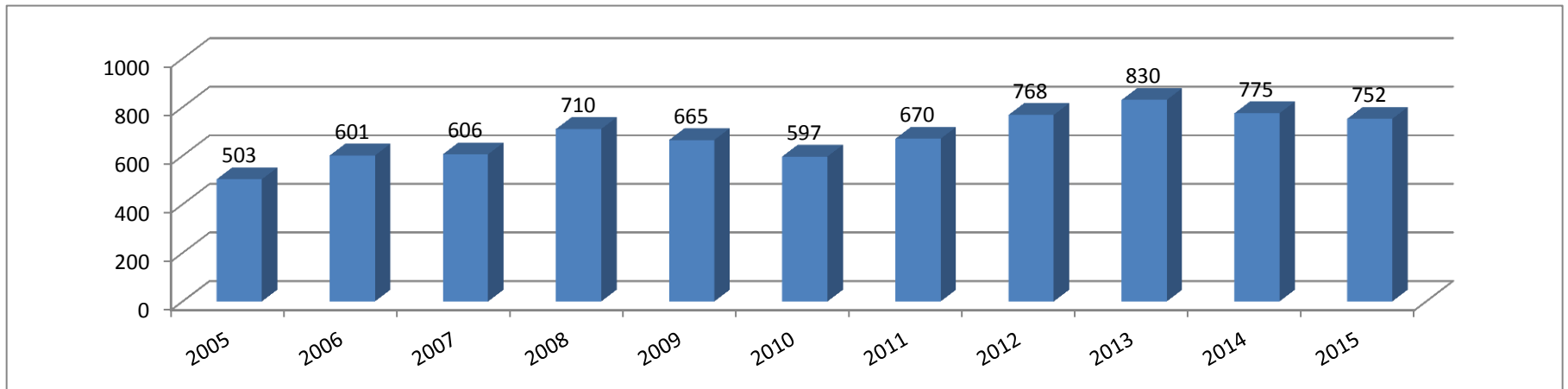

Graph: Module II

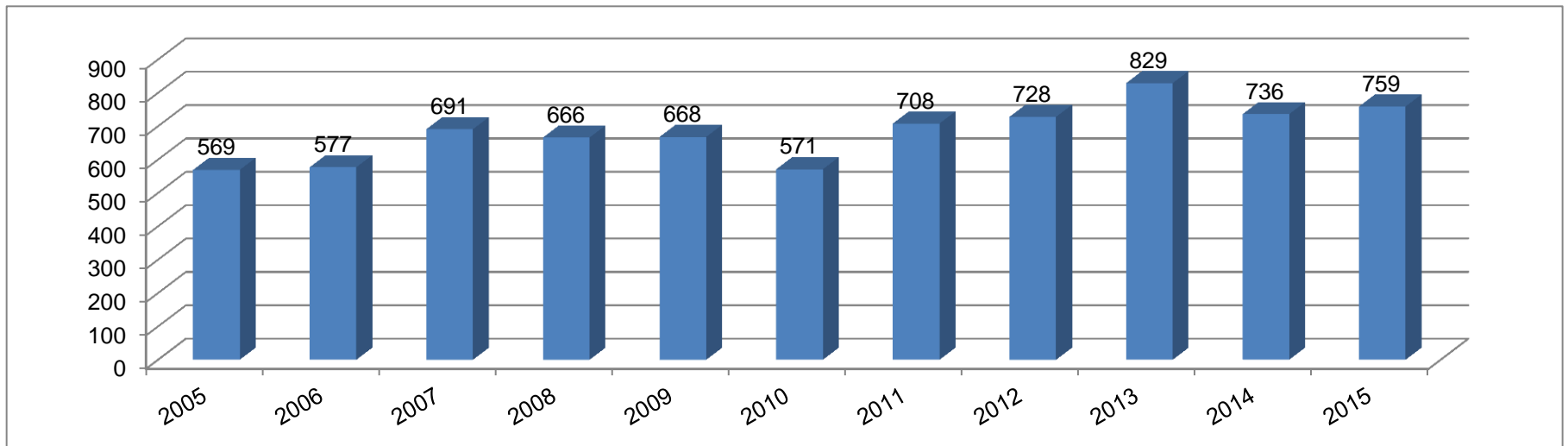

LEGAL EDUCATION AND DEVELOPMENT: ATTENDANCE COURSES, SEMINARS AND SCHOOL FOR LEGAL PRACTICE

Attendance Figures: Conveyancing Practice Course (2005 – 2015)

CENTRE	2005	2006	2007	2008	2009	2010	2011	2012	2013	2014	2015
Cape Town	103	94	73	39	12	27	-	15	20	17	27
Port Elizabeth	21	29	33	-	12	-	-	-	-	-	-
East London	22	-	22	14	11	-	-	-	-	-	-
Bloemfontein	-	-	13	-	12	-	-	-	-	-	-
Pretoria	114	100	132	106	97	43	53	38	65	63	57
Johannesburg	134	97	110	69	37	46	31	37	63	60	47
Durban	123	143	135	84	83	95	59	38	78	71	70
Polokwane	-	-	15	-	-	-	-	-	-	-	-
Umtata	-	-	-	-	26	-	-	-	-	-	-
Nelspruit	-	-	-	12	-	-	-	-	-	-	-
TOTAL	517	463	533	324	290	211	143	128	226	211	201

Graphical Representation

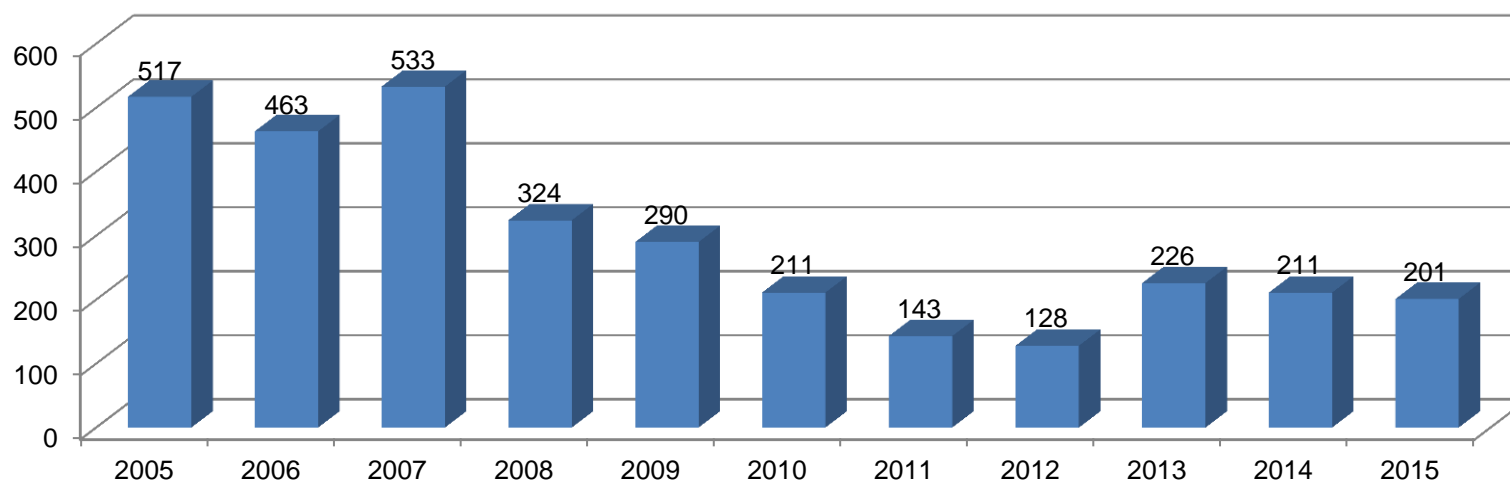

LEGAL EDUCATION AND DEVELOPMENT: ATTENDANCE COURSES, SEMINARS AND SCHOOL FOR LEGAL PRACTICE

Attendance Figures: Notarial Practice Course (2005 – 2015)

CENTRE	2005	2006	2007	2008	2009	2010	2011	2012	2013	2014	2015
Cape Town	36	36	40	12	16	10	-	8	12	-	12
Port Elizabeth	-	-	14	-	-	-	-	-	-	-	-
East London	-	-	-	-	-	-	-	19	-	-	-
Pretoria	78	69	53	39	26	27	15	49	56	28	37
Johannesburg	66	57	51	23	30	29	37	47	33	44	30
Durban	35	69	61	32	45	49	32	64	22	75	21
TOTAL	215	231	219	106	117	115	84	187	123	147	100

Graphical Representation

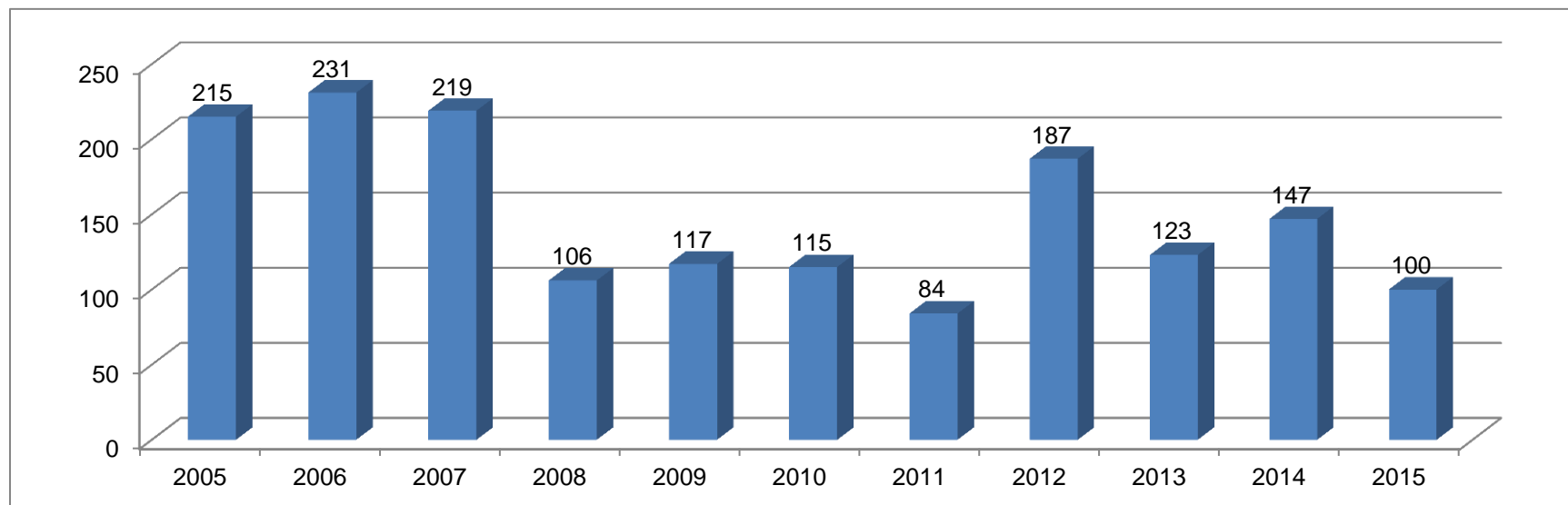

LEGAL EDUCATION AND DEVELOPMENT: ATTENDANCE COURSES, SEMINARS AND SCHOOL FOR LEGAL PRACTICE

Distance Education Courses: Student Registrations (2005 – 2015)

COURSE	2005	2006	2007	2008	2009	2010	2011	2012	2013	2014	2015
Certificate in Deceased Estates (Unisa)		38	34	79	94	119	64	63	74	117	118
Labour Law (North-west University)		21	27	26	26	29	26	36	36		
Conveyancing	56	44	48	50	20	31	57	62	60	76	71
Notarial Practice	29	30	24	31	12	26	18	18	23	46	24
Certificate Corporate Law Practice (Unisa)		45	25	57	38	56	18	35	88	89	137
Insolvency Litigation & Admin Practice (University of Pretoria)		22	19			47		28	30		34

LEGAL EDUCATION AND DEVELOPMENT: ATTENDANCE COURSES, SEMINARS AND SCHOOL FOR LEGAL PRACTICE

Practice Management Training: Enrolment Record (2005 – 2015)

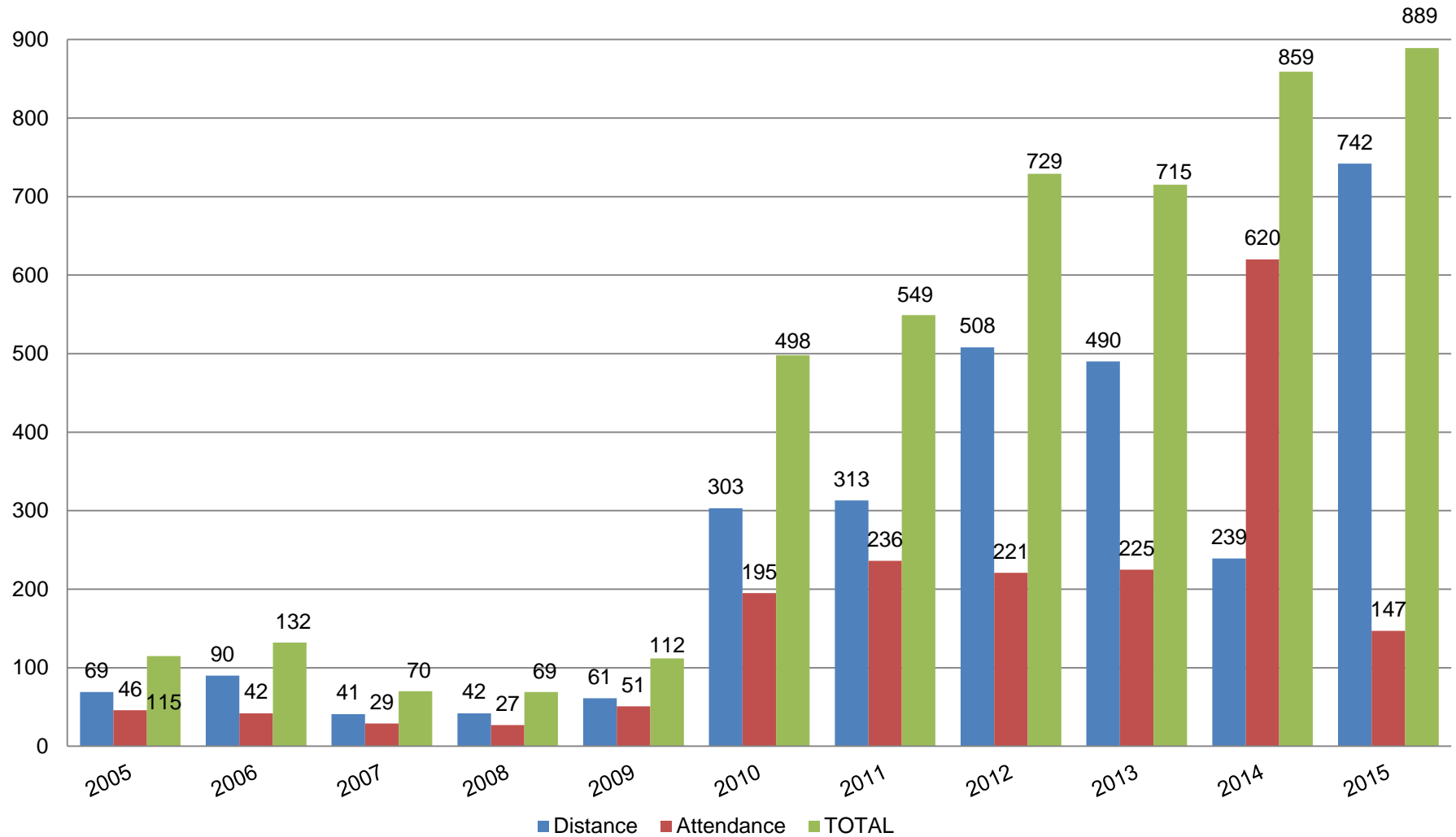

LEGAL EDUCATION AND DEVELOPMENT: ATTENDANCE COURSES, SEMINARS AND SCHOOL FOR LEGAL PRACTICE

Seminars Attendance

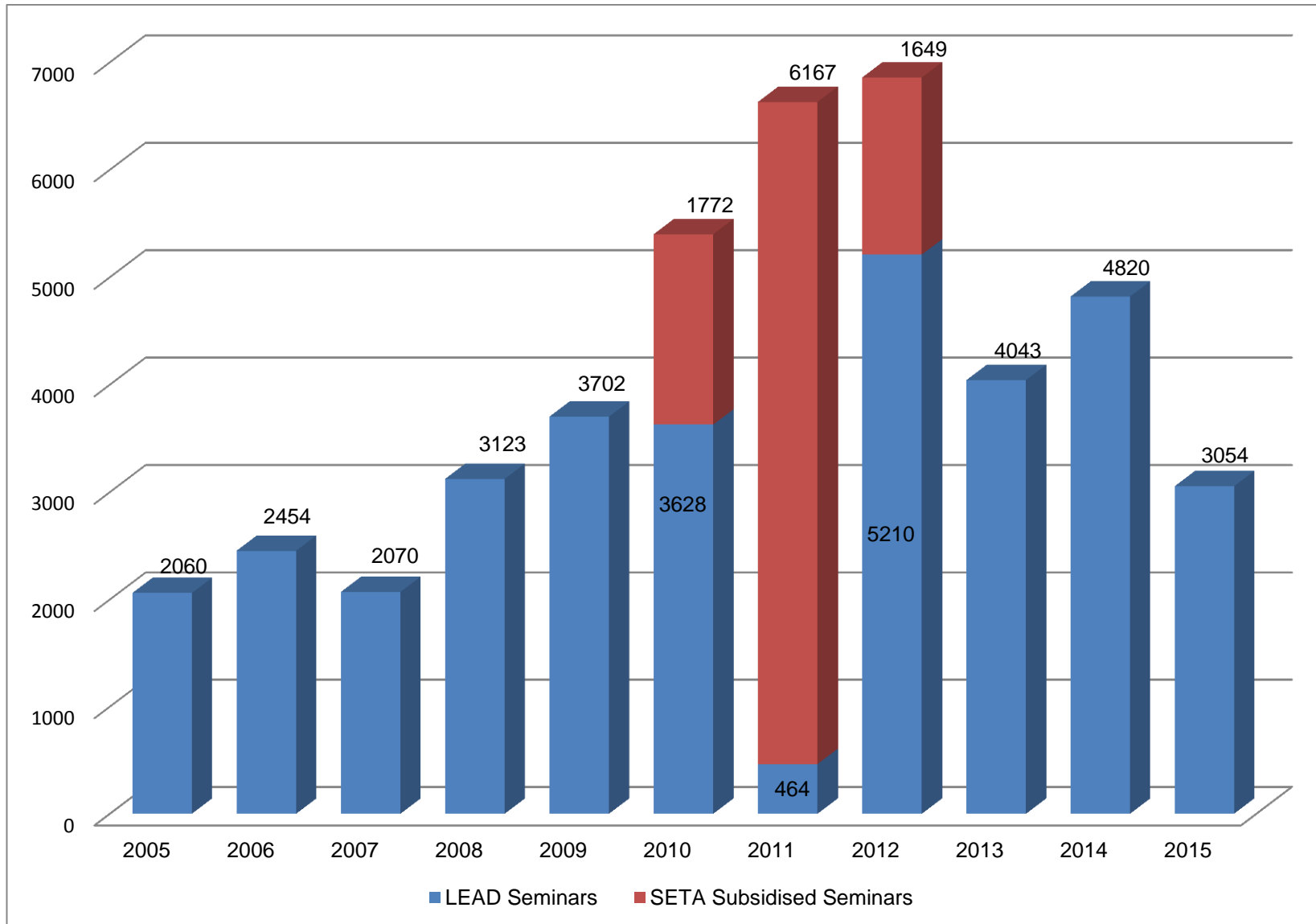

LEGAL EDUCATION AND DEVELOPMENT: ATTENDANCE FIGURES COURSES, SEMINARS AND SCHOOL FOR LEGAL PRACTICE

Admin and Corporate Training: Attendance Summary all Training Events: 2015

Course	Legal Support			Corporate					BR	Total 2015 Registrations	Total per group		
	Pretoria	Midrand	Sub Total LSST	Cheadle Thomson	Competition Commission	Gauteng Gambling Board	FNB	Sub Total Corp	1 st Semester		670	Legal Support Staff	
Legal Secretary	136		136							136			
Magistrate Court Litigation	56		56							56			
High Court Litigation	112		112							112			
Basic Conveyancing	99		99							99			
Advanced Conveyancing	29		29							29			
English Business Writing	51		51							51			
Debt Collection	68		68							68			
Deceased Estates	86		86							86			
Legal Bookkeeping	15		15							15			
Legal Office Management	18		18							18			
Basic Medical Law & Ethics		63	63					0		63	201	Other	
Medical Law		66	66					0		66			
Commercial Contracts		72	72					0		72			

Course	Legal Support			Corporate					BR	Total 2015 Registrations	Total per group	
	Pretoria	Midrand	Sub Total LSST	Cheadle Thomson	Competition Commission	Gauteng Gambling Board	FNB	Sub Total Corp	1 st Semester			
Dept of Rural Dev. – Land Tenure			0	35				35		35	274	Corporate
Dept of Rural Dev . – CPU (1)			0	49				49		49		
Dept of Rural Dev. – CPU (2)			0	63				63		63		
Techniques in Competition – Cartel Division			0		21			21		21		
Basic Conveyancing			0				15	15		15		
Department of Rural Dev – Land Tenure			0	31				31		31		
PAJA						30		30		30		
POPI			0			30		30		30		
Business Rescue Practice			0					0	207	207	207	BR
TOTAL	670	201	871	178	21	60	15	274	207	1352	1352	

LEGAL EDUCATION AND DEVELOPMENT: ATTENDANCE COURSES, SEMINARS AND SCHOOL FOR LEGAL PRACTICE

School for Legal Practice Attendance (2005 – 2015)

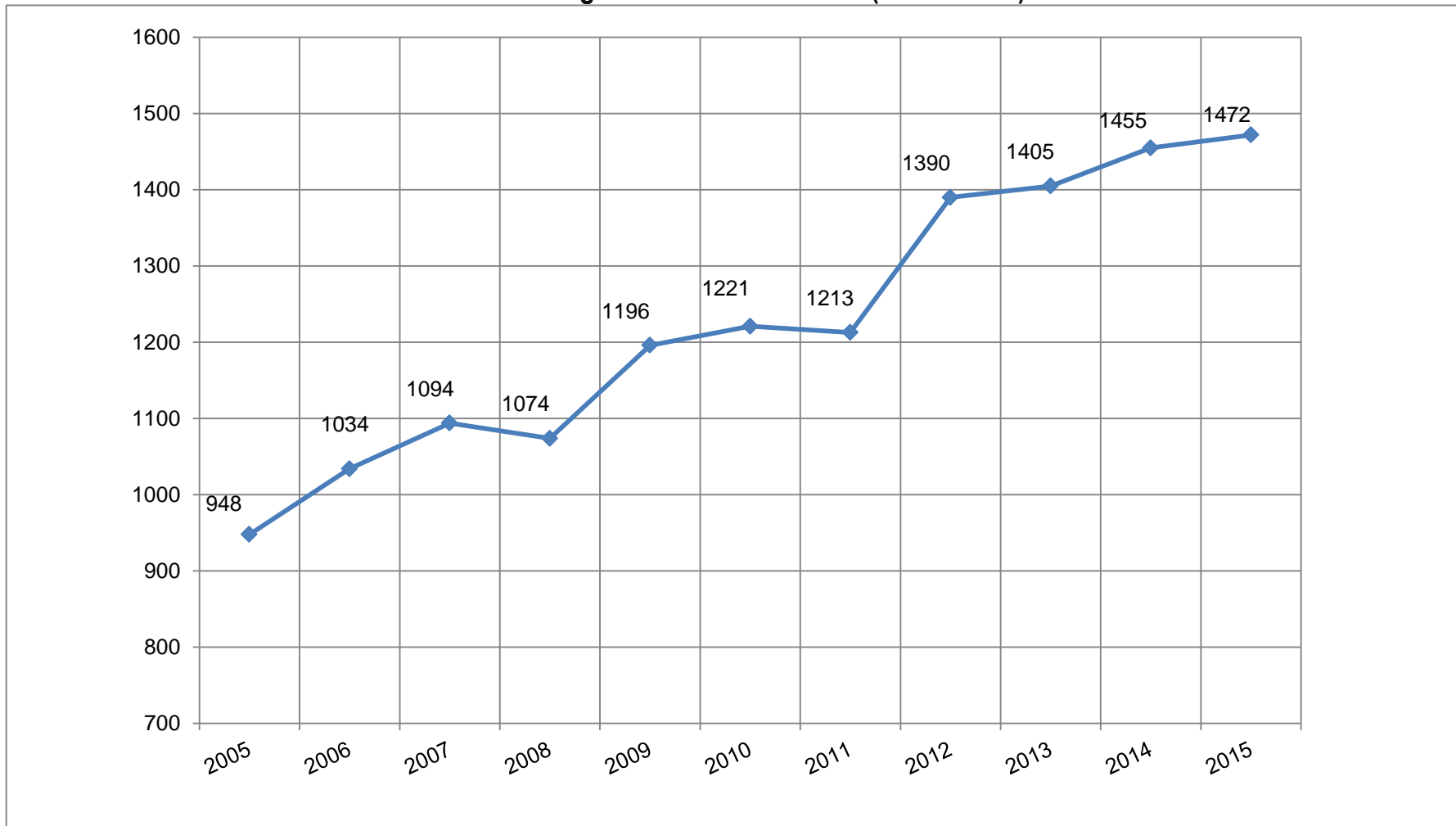

LEGAL EDUCATION AND DEVELOPMENT: ATTENDANCE COURSES, SEMINARS AND SCHOOL FOR LEGAL PRACTICE

School for Legal Practice Attendance: Gender (2015)

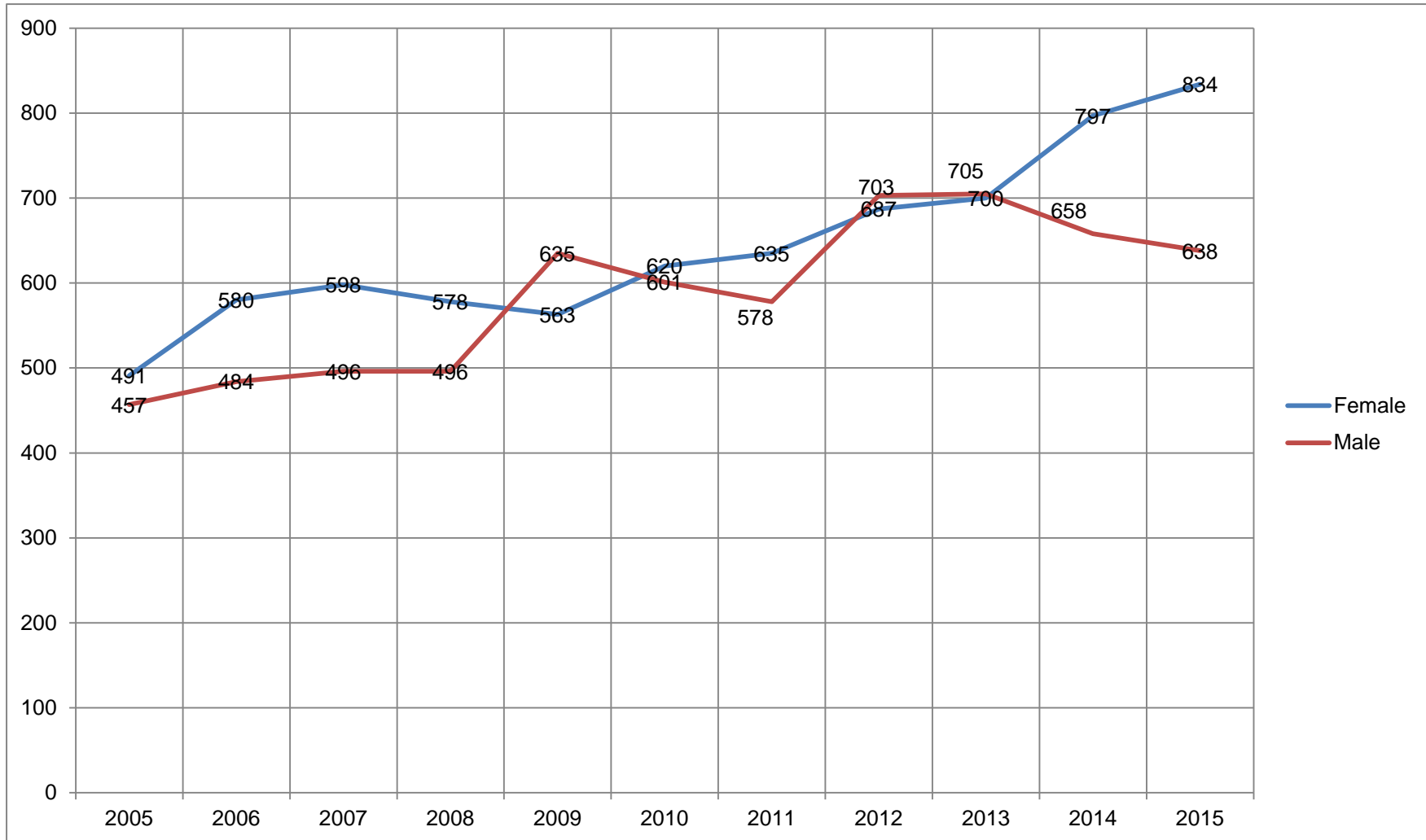

LEGAL EDUCATION AND DEVELOPMENT: ATTENDANCE COURSES, SEMINARS AND SCHOOL FOR LEGAL PRACTICE

School for Legal Practice Attendance: Race (2015)

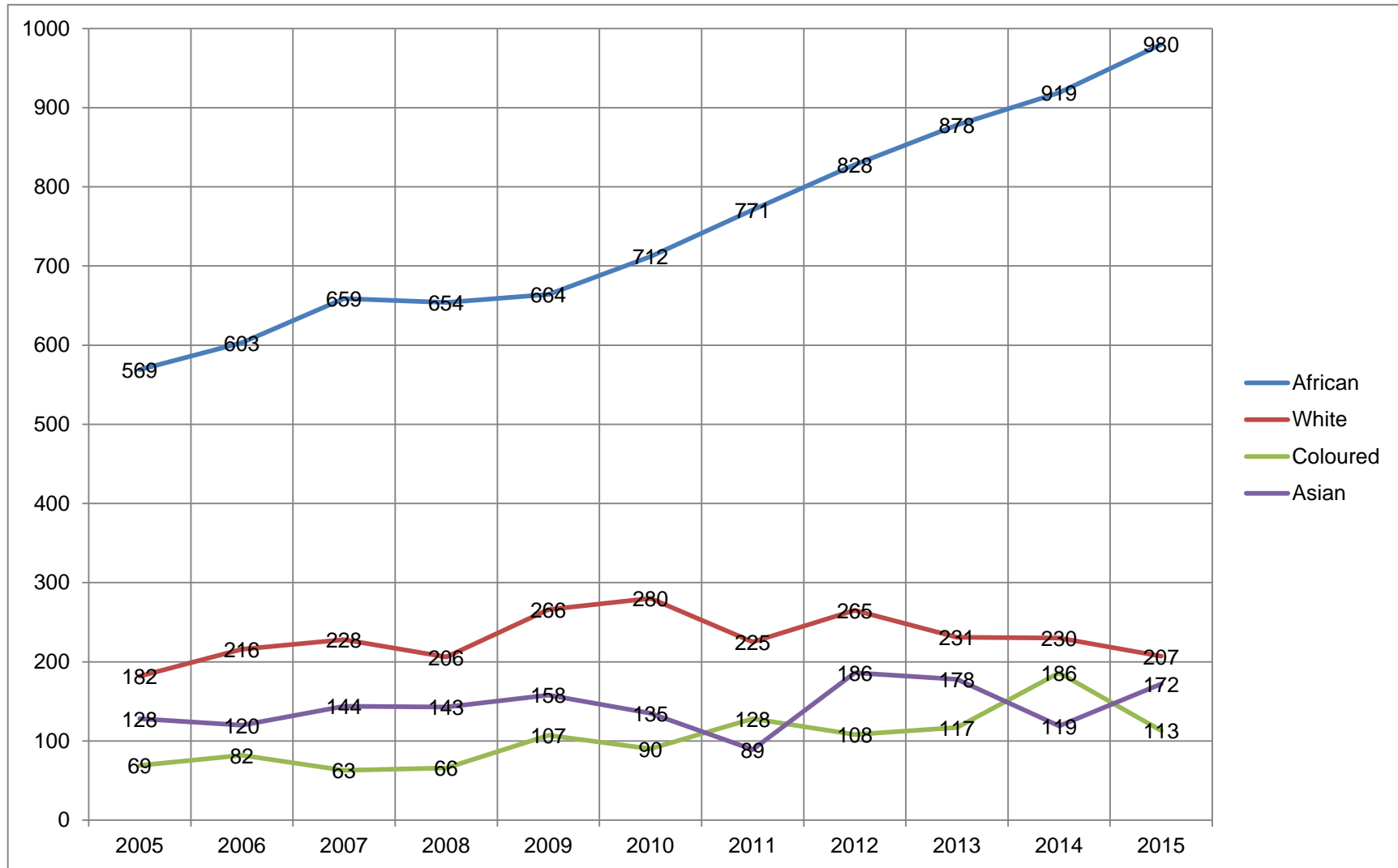

UNIVERSITY STATISTICS

Statistics reflected are reflected as received by the Law Society of South Africa from the individual universities

UNIVERSITY STATISTICS

First Time, First Year Registrations (2011 - 2016)

UNIVERSITY	2011			2012			2013			2014			2015			2016		
	LLB	BA LAW	BCOM LAW	LLB	BA LAW	BCOM LAW	LLB	BA LAW	BCOM LAW	LLB	BA LAW	BCOM LAW	LLB	BA LAW	BCOM LAW	LLB	BA LAW	BCOM LAW
Cape Town	52			64			90			107			90			83	122	84
Fort Hare	192			199		13	151		11	270		17	280			280	1	11
Free State	230	2	307	322		37	104		29	367		29	468		8	1161		24
Johannesburg	267	51	64	249	22	59	293	41	76	234	48	51	234	65	41	242	48	22
UKZN Dbn	315	200		265			300			313			228			242		
UKZN Pmb	112			76			90			143			77			77		
Limpopo	408	329		194			78			247			186			328		
North-West Mafikeng	189			199			193			314			197			260		
North-West Potchefstroom	113	51	64	86	72	57	99	96	62	97	77	78	116	101	69	116	112	55
N M M U	173		38	188		37	79		39	212	6	33	201	31	31	112	33	34
Pretoria	111	127	141	135	136	129	169	215	129	208	220	197	197	201	103	286	220	83
Rhodes		146	28		169	31		180	39		172	43		271	41		219	30
Stellenbosch	96	37	52	127	60	72	117	40	58	111	49	64	113	52	58	109	51	57
Unisa	1777	232	215	3079		293	1424		99	1089		25	1381		364	1488		63
Venda	187			116			283			225			170			158		
Walter Sisulu	Did not reply			Did not reply			130			134			182			170		
Western Cape	468	43	97	415		27	366		27	225		27	387		24	463		44
Wits	328	43	74	476	135	162	513	144	84	235	52	84	158	158	24	242	231	144
Zululand	101			142			198			223			254			247		
Total Degree	5119	1261	803	6332	594	917	4677	716	653	4754	624	648	4931	879	763	6064	1076	651
TOTAL	7183			7843			6046			6026			6573			7791		

Rhodes University First Year Registrations – BJrn 8 / BSc 2 / BSs – 29 TOTAL 39

First Time, First Year Registrations : Race – 2016

Race not specified –
 LLB 32 BCOMM(LAW) 16 BA(LAW) 64

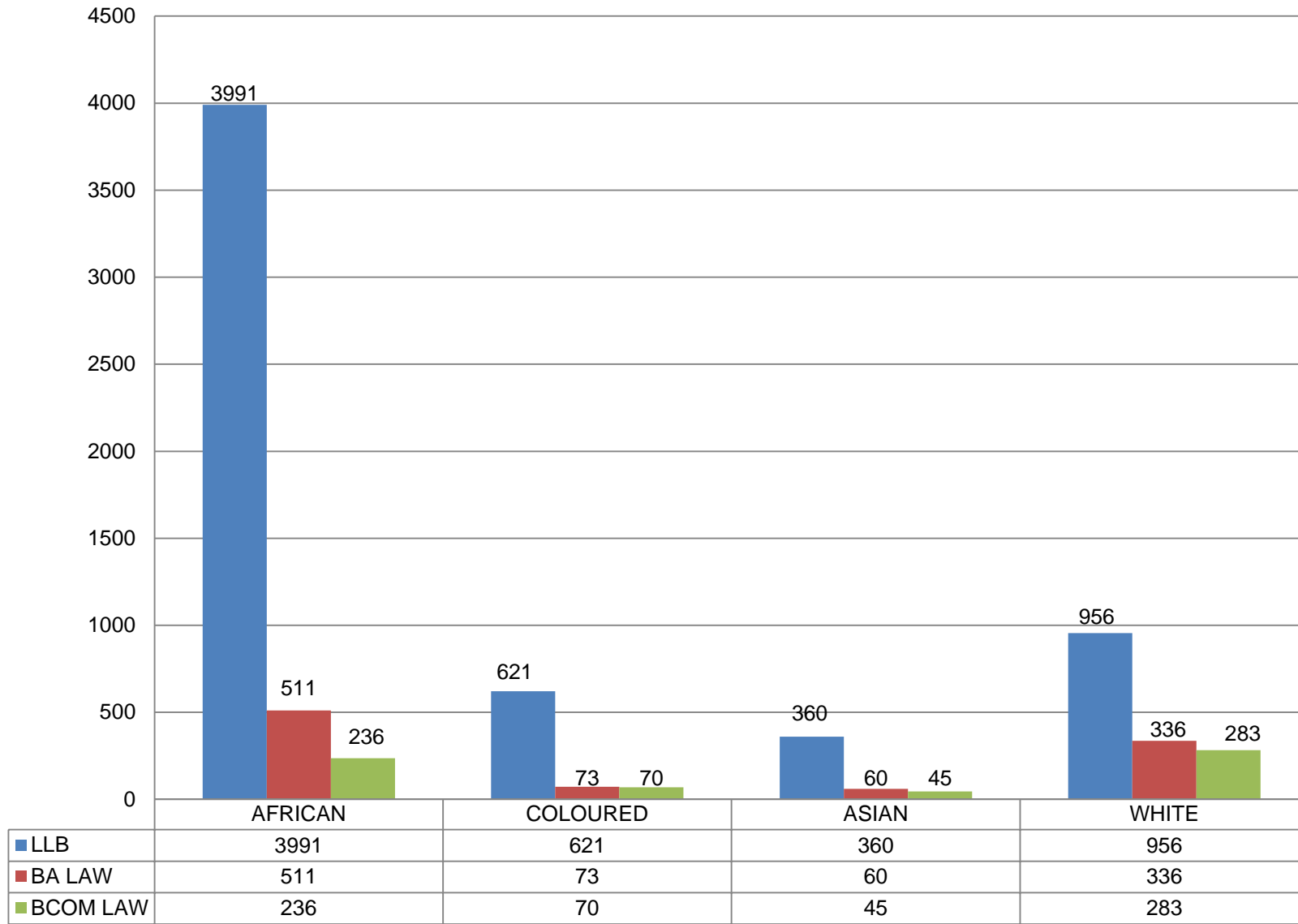

Not specified – 4

First Time, First Year Registrations: Gender – 2016

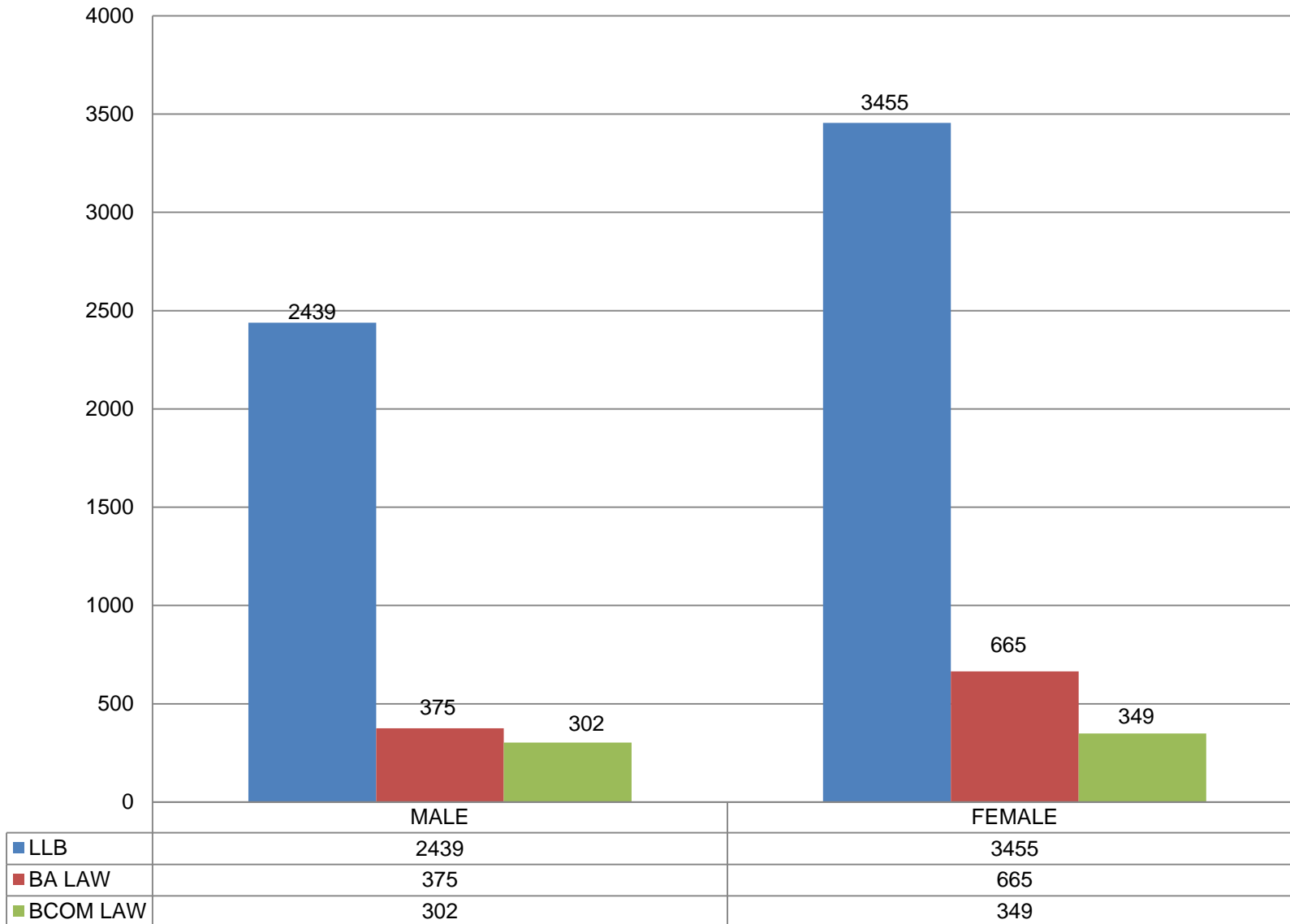

Number of LLB Graduates (2005 – 2015)

UNIVERSITY	2005	2006	2007	2008	2009	2010	2011	2012	2013	2014	2015
Cape Town	113	107	110	119	87	94	127	108	133	126	167
Fort Hare	130	136	136	130	44	105	115	96	125	165	174
Free State	81	63	95	123	112	120	92	109	128	129	193
Johannesburg	222	216	243	206	206	140	188	183	225	241	248
UKZN Howard College	150	198	200	222	221	1132	207	201	227	235	269
UKZN Pmb	63	48	65	82	62	62	60	65	100	104	93
UKZN Westville	46	93									
Limpopo	93	107	150	100	157	208	297	184	298	264	252
North West Mafikeng	41	No reply	88	71	61	103	70	78	109	104	114
North West Potchefstroom	99	118	123	171	195	215	193	206	155	169	164
NMMU	134	100	133	136	153	124	103	92	104	103	86
Pretoria	378	478	379	363	353	330	401	358	334	314	335
Rhodes	56	56	62	53	70	62	60	84	80	72	76
Stellenbosch	132	112	64	60	70	161	154	148	72	133	143
UNISA	441	500	500	361	524	253	858	855	603	980	1125
Venda	46	59	71	109	109	136	105	156	206	230	140
Walter Sisulu	56	60	64	108	Did not reply			156	146	115	102
Western Cape	148	136	99	193	155	202	218	188	249	221	335
Wits	203	219	268	285	318	223	282	418	363	380	449
Zululand	58	Did not reply			70	82	47	124	121	94	94
TOTAL	2717	2759	2714	2892	2967	3751	33667	3809	3778	4179	4559

LLB Graduates in 2015: Race

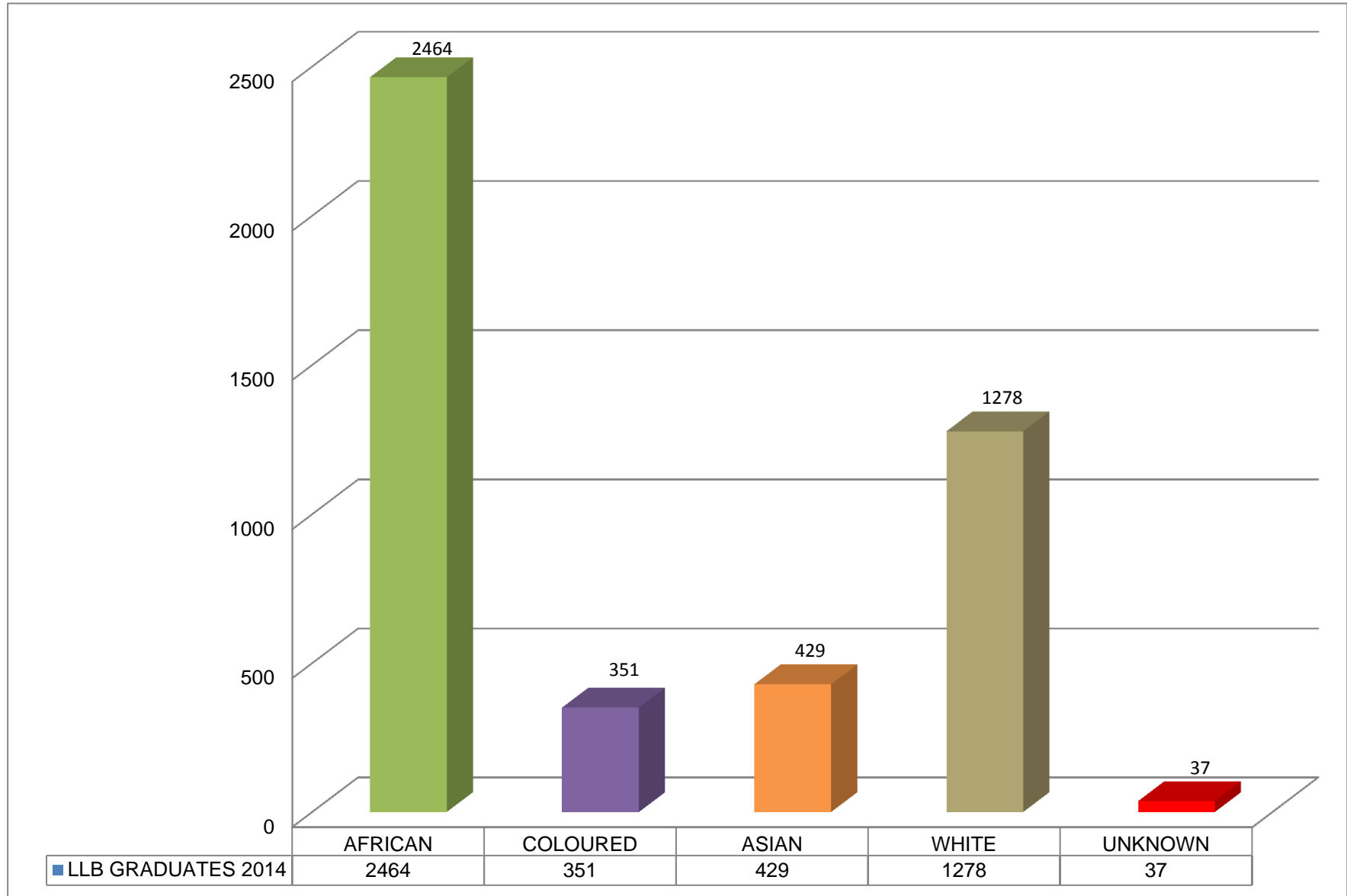

LLB Graduates in 2015: Gender

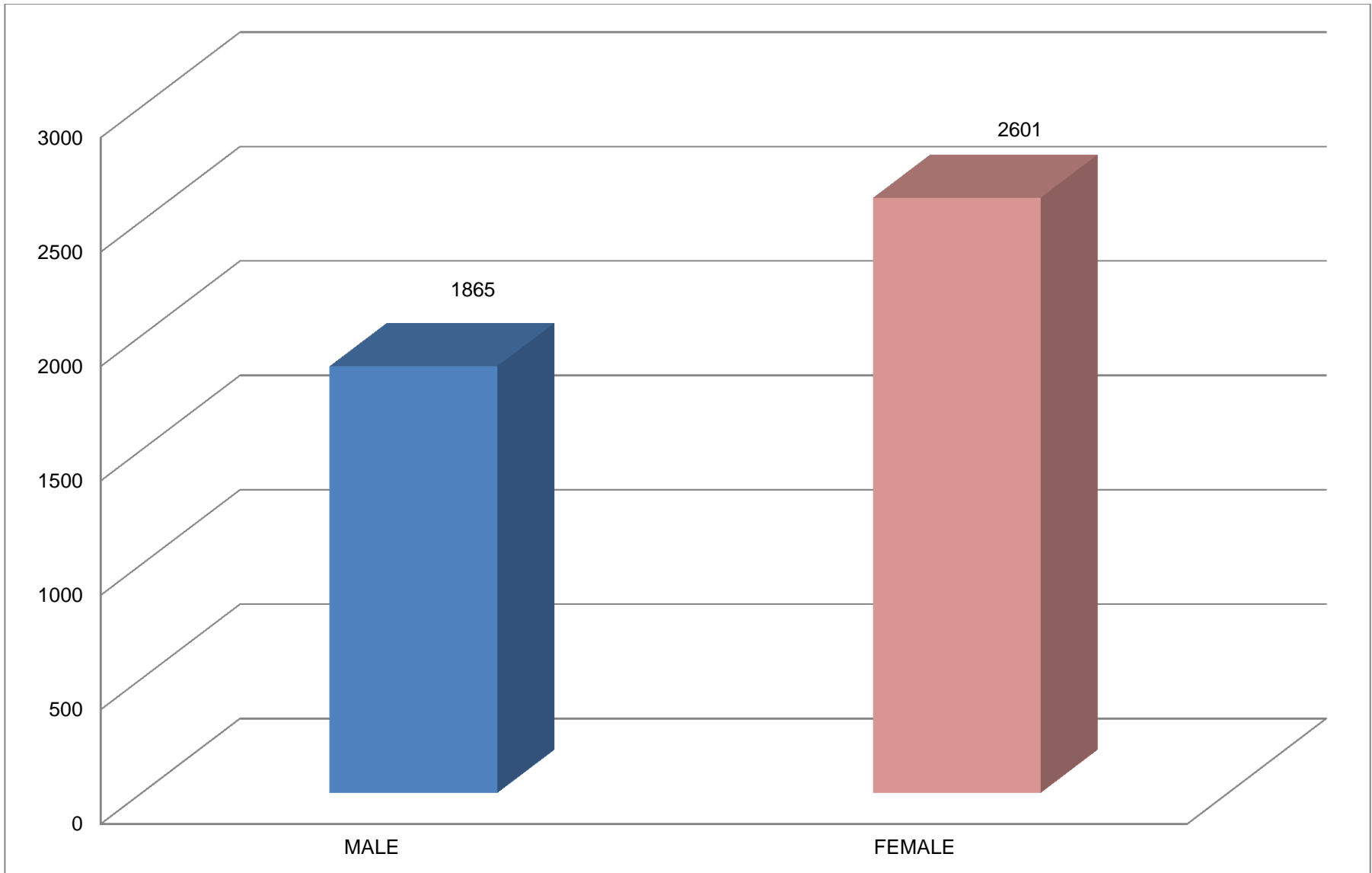

Walter Sisulu University does not differentiate gender

Number of final year LLB students enrolled (2005 - 2016)

	2005	2006	2007	2008	2009	2010	2011	2012	2013	2014	2015	2016
Cape Town	109	149	83	127	93	106	137	118	142	263	194	202
Fort Hare	155	112	161	231	111	201	130	165	154	200	224	234
Free State	204	27	173	200	205	124	120	200	221	207	173	254
Johannesburg	241	235	169	282	294	233	320	346	368	335	317	341
UKZN Howard College	212	263	173	249	296	278	315	332	374	429	407	485
UKZN Pietermartiburg	71	95	74	86	64	79	73	69	135	143	157	155
UKZN Westville	137	120										
Limpopo	213	275	332	220	274	318	274	281	307	369	285	67
North-West Mafikeng	304	268	No reply	5	139	154	110	147	185	192	237	224
North-West Potchefstroom	168	184	215	252	297	317	255	272	208	230	220	212
NMMU	194	155	91	199	151	204	135	160	154	123	109	102
Pretoria	476	555	330	554	514	495	616	565	471	436	470	566
Rhodes	63	67	39	62	77	69	71	83	85	82	80	79
Stellenbosch	146	73	133	82	89	93	179	175	170	63	164	76
UNISA	427	450	530	517	533	494	685	685	163	135	497	954
Venda	105	181	215	71	239	193	187	303	292	300	185	252
Walter Sisulu	102	106	137	200	275	No reply			207	249	202	190
Western Cape	168	209	221	229	188	247	265	282	330	344	364	332
Wits	168	209	303	415	260	282	328	366	428	445	482	535
Zululand	No reply		82			124	62	163	251	122	162	203
TOTAL	3653	3733	3461	3981	4099	4011	4263	4712	4445	4667	4929	5463

Final LLB Students enrolled for 2016: Gender and Race

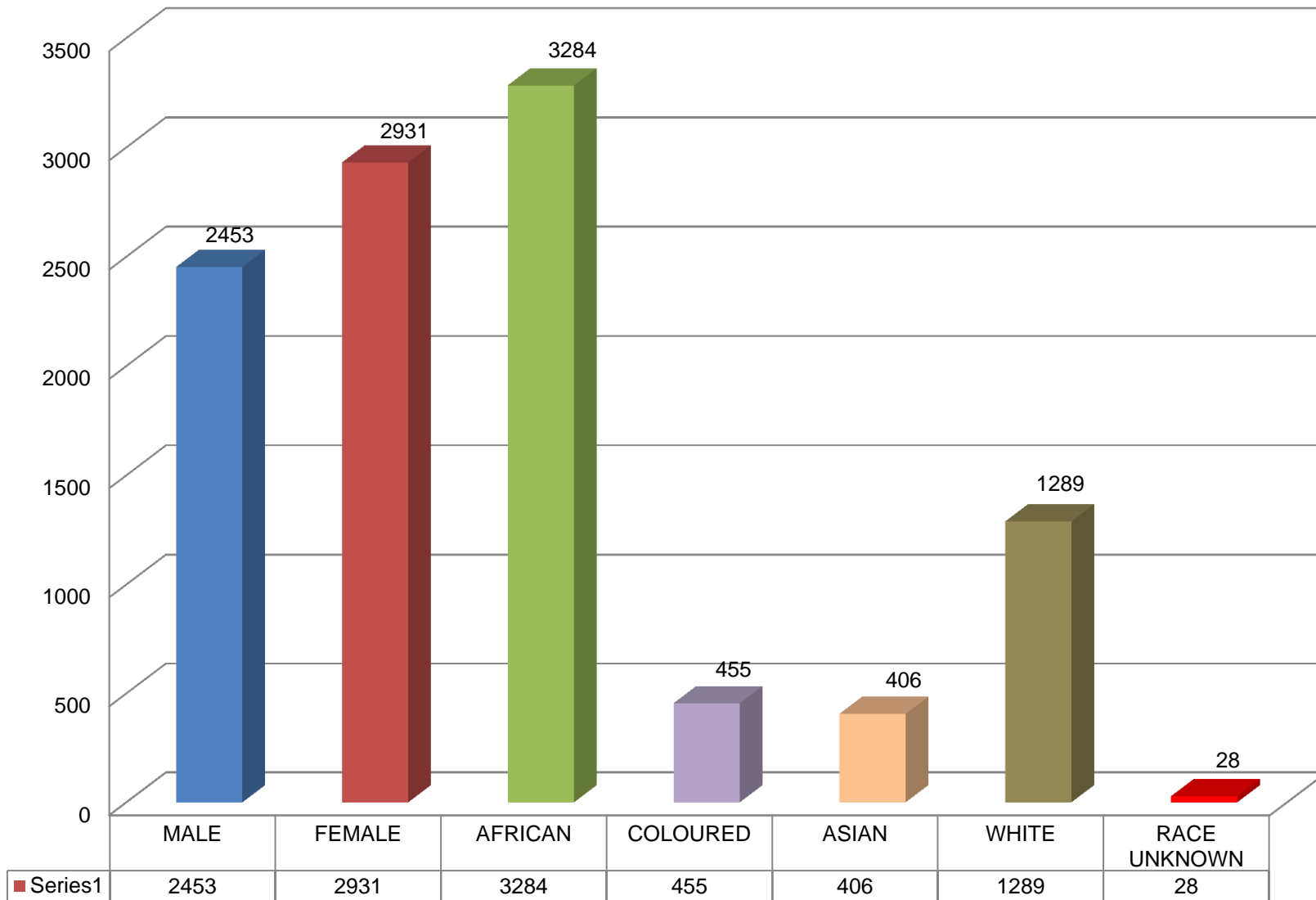

ATTORNEY'S PROFESSION

The statistics reflected are as received by the Law Society of South Africa from the individual provincial law societies

Practising Attorneys (2006 - 2016)

Provincial Law Society	2006	2007	2008	2009	2010	2011	2012	2013	2014	2015	2016
Cape Law Society	4661	4731	4767	4970	5460	5387	5488	5732	5872	6510	6344
Law Society of the Free State	760	782	773	877	875	885	986	1068	1020	1052	1012
Kwa-Zulu Natal Law Society	2542	2428	2564	2593	2708	2724	2815	2899	2961	3091	3206
Law Society of the Northern Provinces	9109	9560	9982	9926	10 755	11 081	11 465	12 049	12 634	13 059	13070
TOTAL	17 072	17 501	18 086	18 366	19 798	20 077	20 754	21 748	22 487	23 712	24269

Practising Attorneys: Individual Law Societies

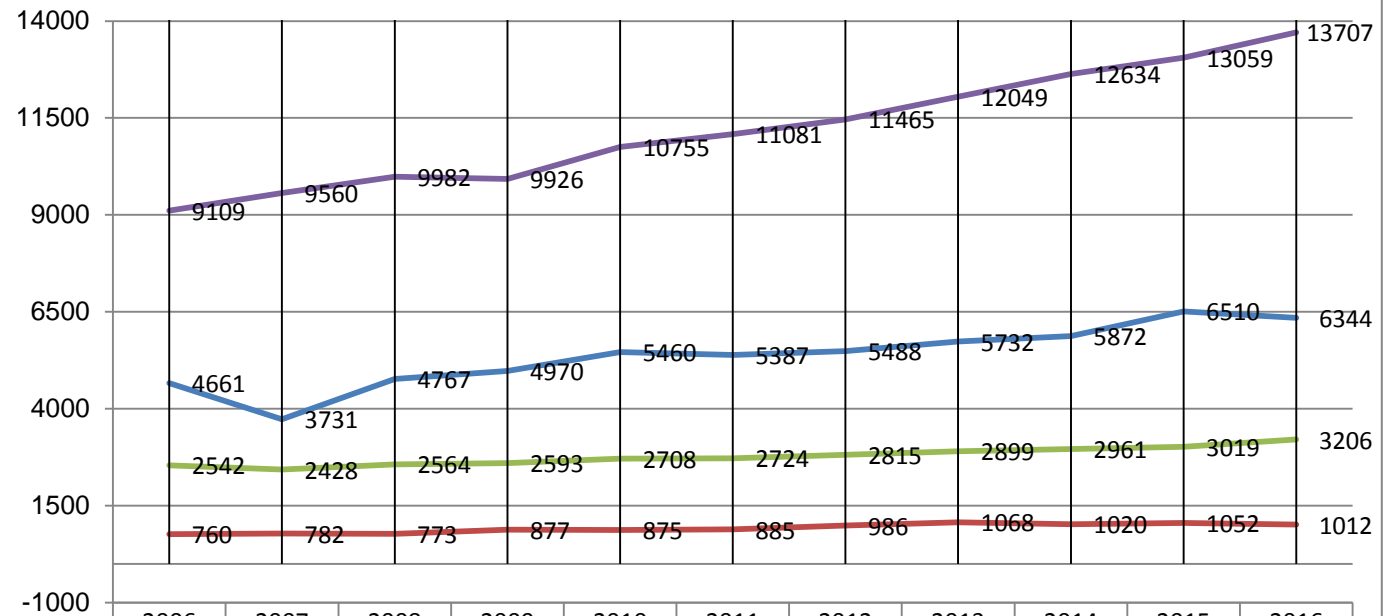

	2006	2007	2008	2009	2010	2011	2012	2013	2014	2015	2016
CAPE LAW SOCIETY	4661	3731	4767	4970	5460	5387	5488	5732	5872	6510	6344
LAW SOCIETY OF THE FREE STATE	760	782	773	877	875	885	986	1068	1020	1052	1012
KWA-ZULU NATAL LAW SOCIETY	2542	2428	2564	2593	2708	2724	2815	2899	2961	3019	3206
LAW SOCIETY OF THE NORTHERN PROVINCES	9109	9560	9982	9926	10755	11081	11465	12049	12634	13059	13707
TOTAL	17072	17501	18086	18366	18708	20077	20754	21748	22487	23712	24269

Practising Attorneys: Gender - Time Period (April 2015 - March 2016)

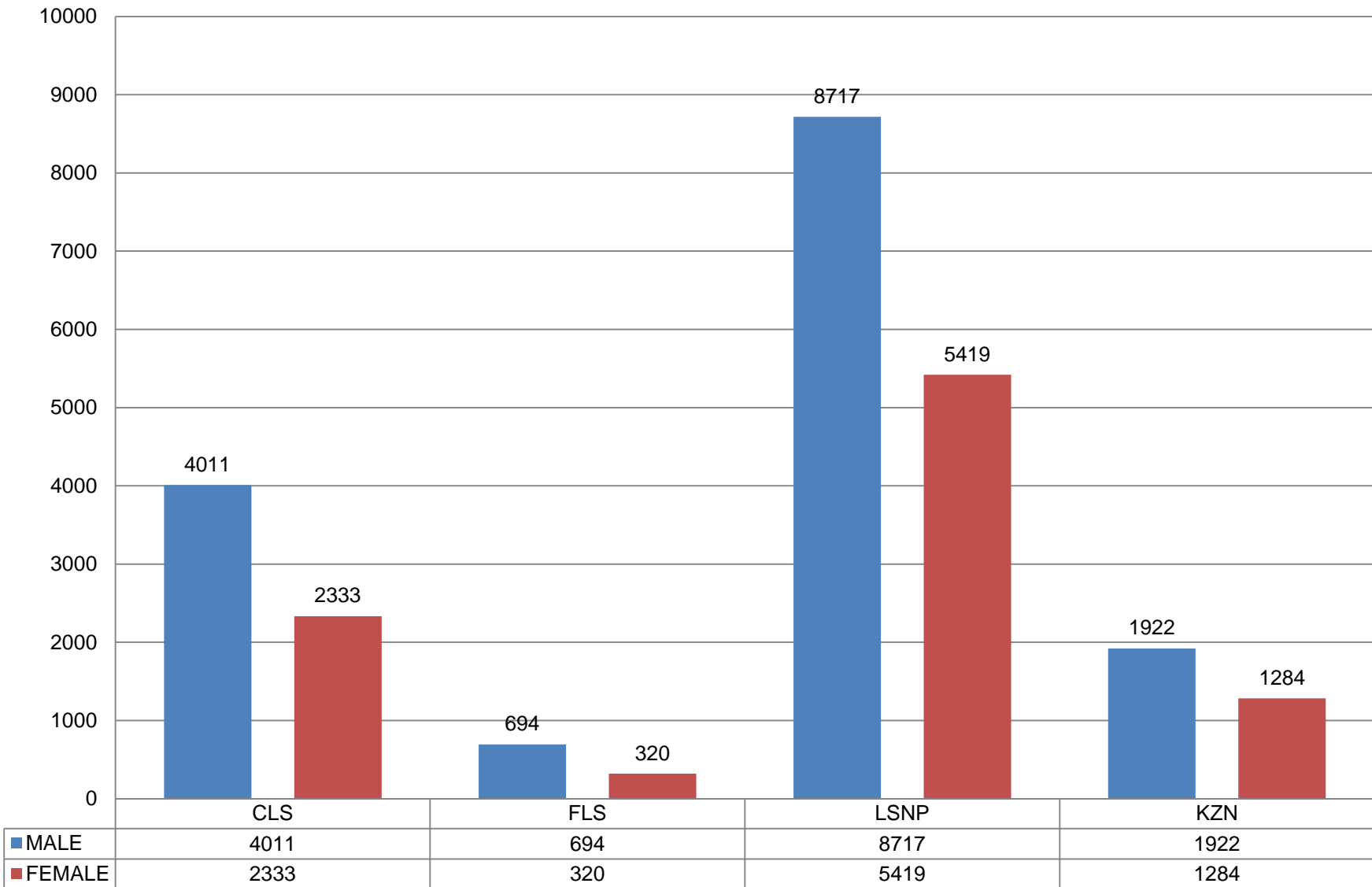

Practising Attorneys: Race (April 2015 - April 2016)

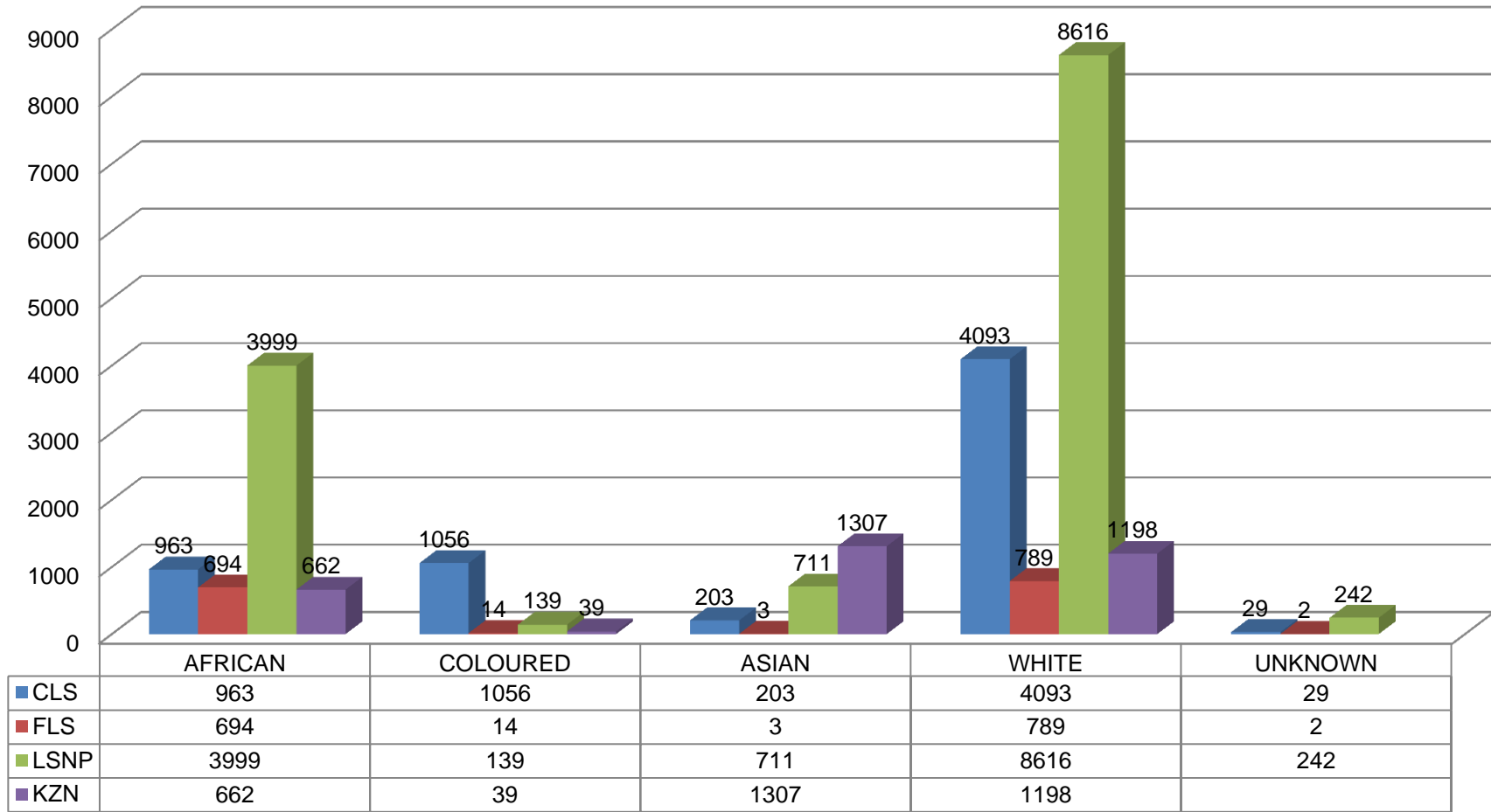

Articles Registered (1.04.2015 – 1.04.2016)

Province	2005 1.7.05- 1.4.06	2006 1.7.06- 1.4.07	2007 1.7.07 1.4.08	2008 1.7.08- 1.04.09	2009 1.7.09 1.4.10	2010 1.7.10- 1.4.11	2011 1.7.11 1.4.12	2012 1.7.12 1.4.13	2013 1.4.13- 1.4.14	2014 1.4.14 1.4.15	2015 1.4.15 1.4.16
Cape Law Society	542	407	410	367	513	707	501	580	881	834	820
Law Society of the Free State	91	86	63	79	95	104	124	316	129	143	172
Kwa-Zulu Natal Law Society	252	272	143	112	269	280	292	194	395	437	400
Law Society of the Northern Provinces	1108	1072	1255	1288	1209	702	1115	1104	1190	1646	1134
TOTAL	1993	1837	1871	1846	2086	1793	2032	2194	2595	3060	2526

Articles Registered: Gender (1.04.2015 - 1.04.2016)

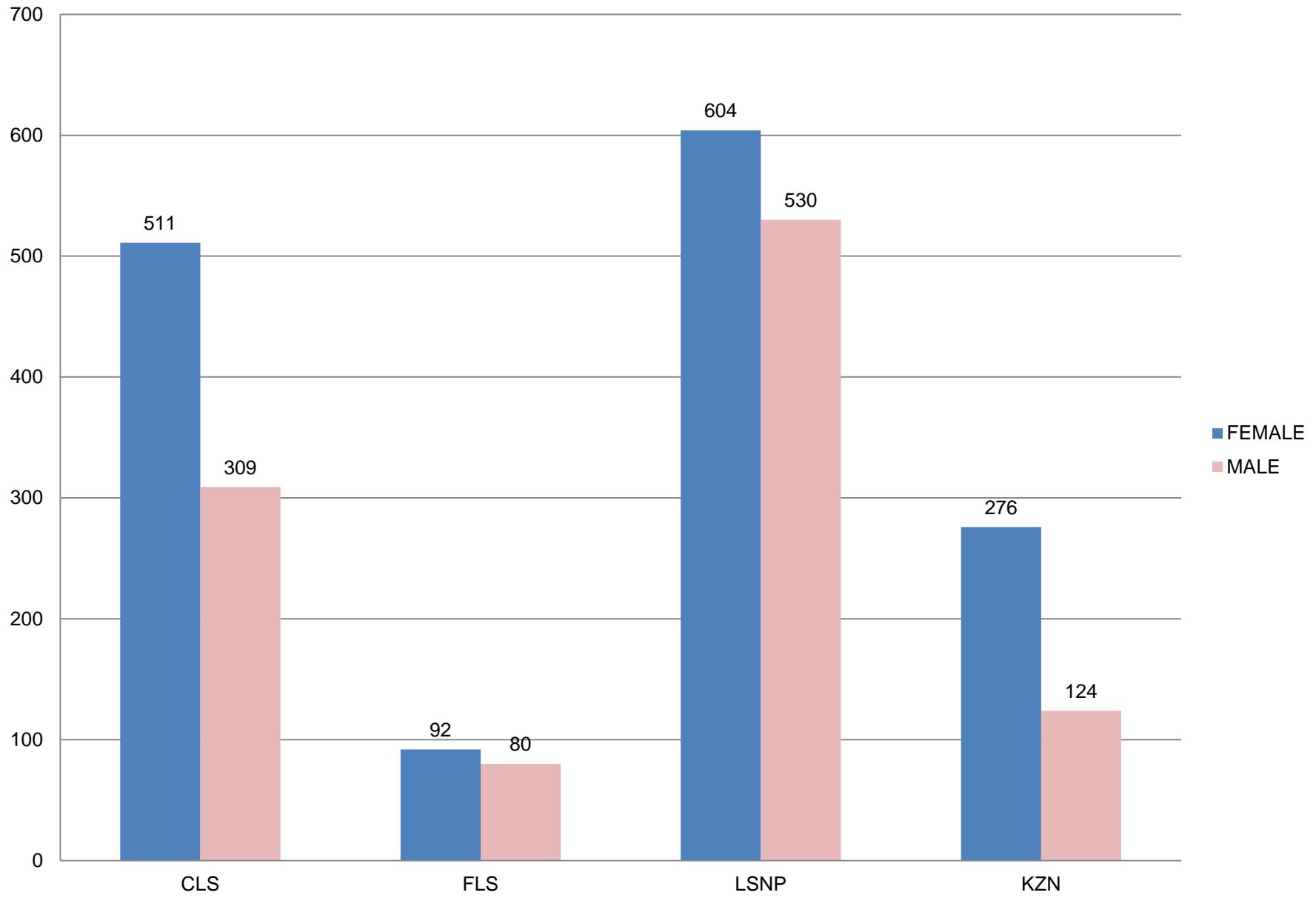

Articles Registered: Race (1.04.2015 - 1.04.2016)

Race unknown – 4

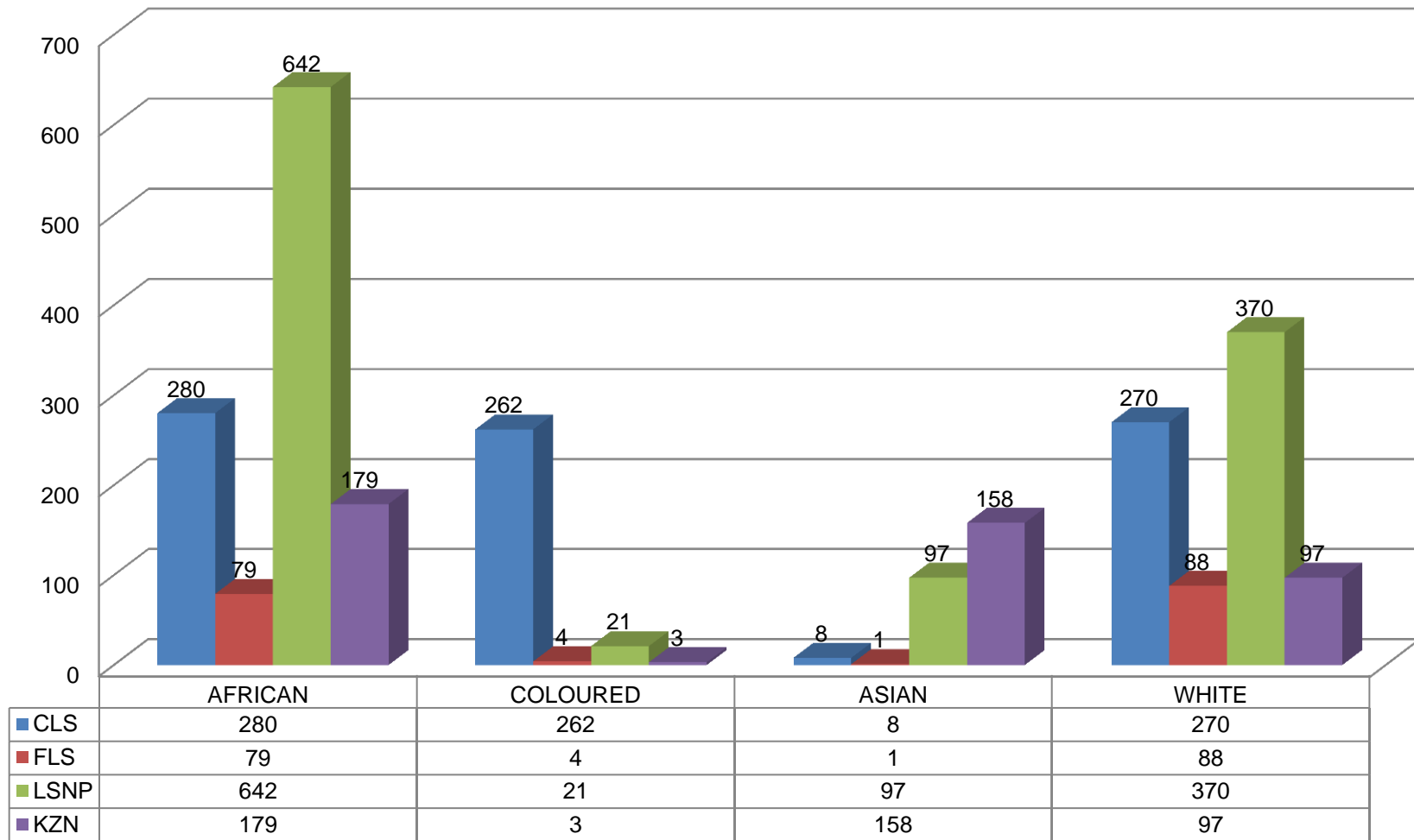

Attorneys Admitted: January to December each year (2005-2015)

Provincial Law Societies	2005	2006	2007	2008	2009	2010	2011	2012	2013	2014	2015
Cape Law Society	361	351	300	363	302	433	477	434	517	575	505
Law Society of the Free State	81	89	145	52	90	67	77	84	64	112	98
KwaZulu-Natal Law Society	251	284	110	280	281	174	196	284	258	271	331
Law Society of the Northern Provinces	926	877	938	957	1436	1001	855	888	891	1577	1363
TOTAL	1619	1601	1493	1654	2109	1675	1605	1690	1730	2535	1997

Attorneys Admitted: Gender (01/01/2005 – 31/12/2015)

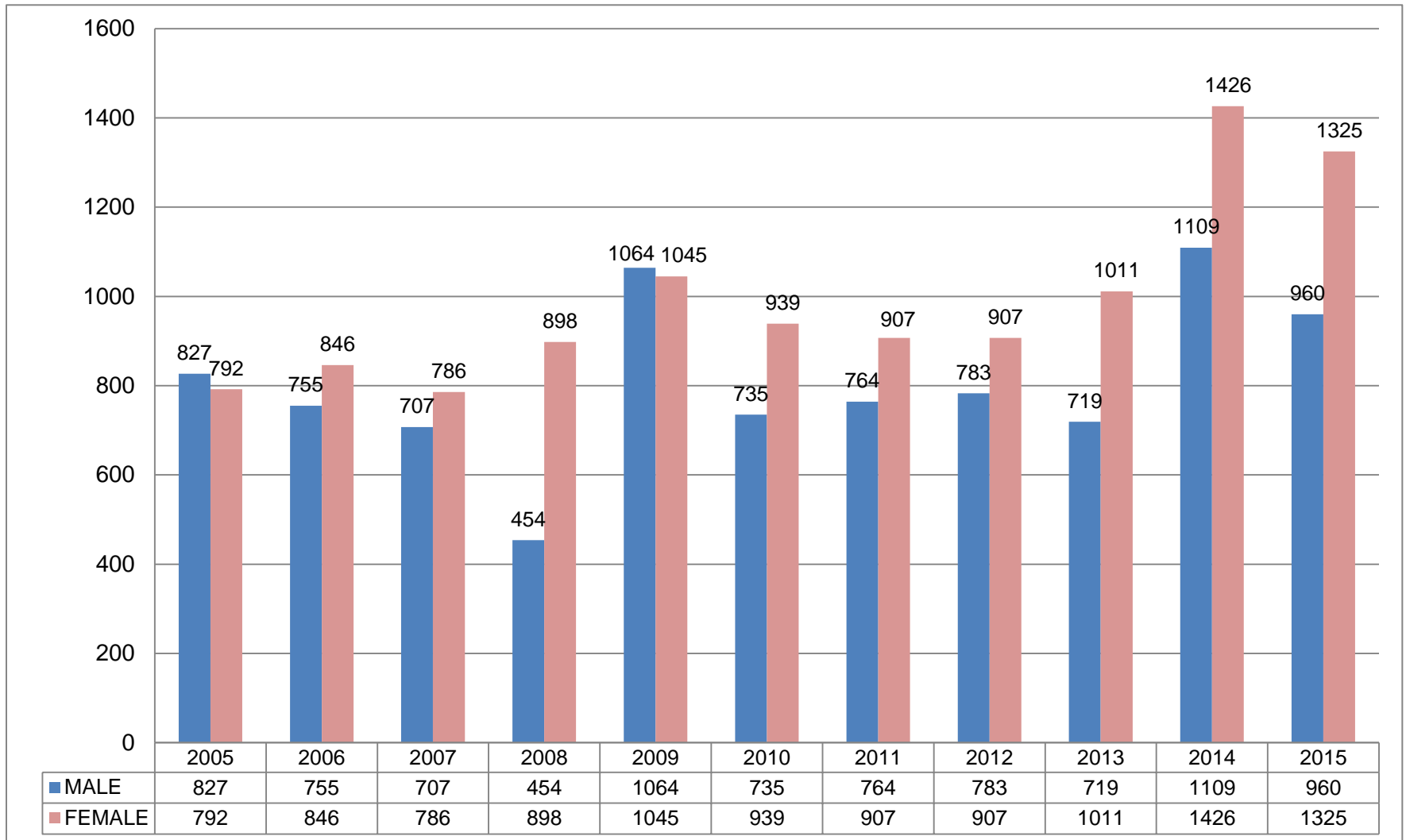

Attorneys Admitted : Race – January to December

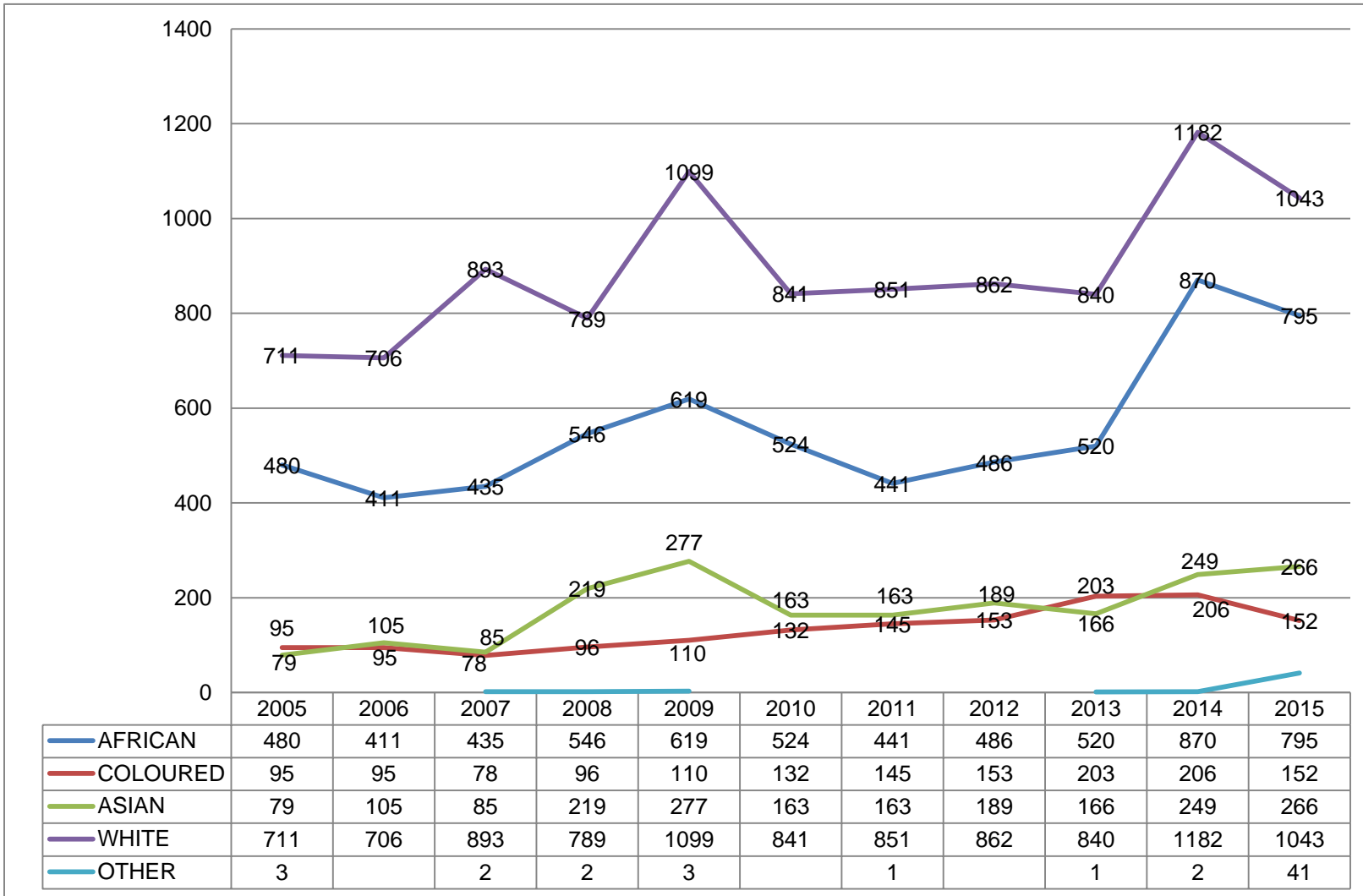

Cape Law Society - Attorneys Admitted: Gender

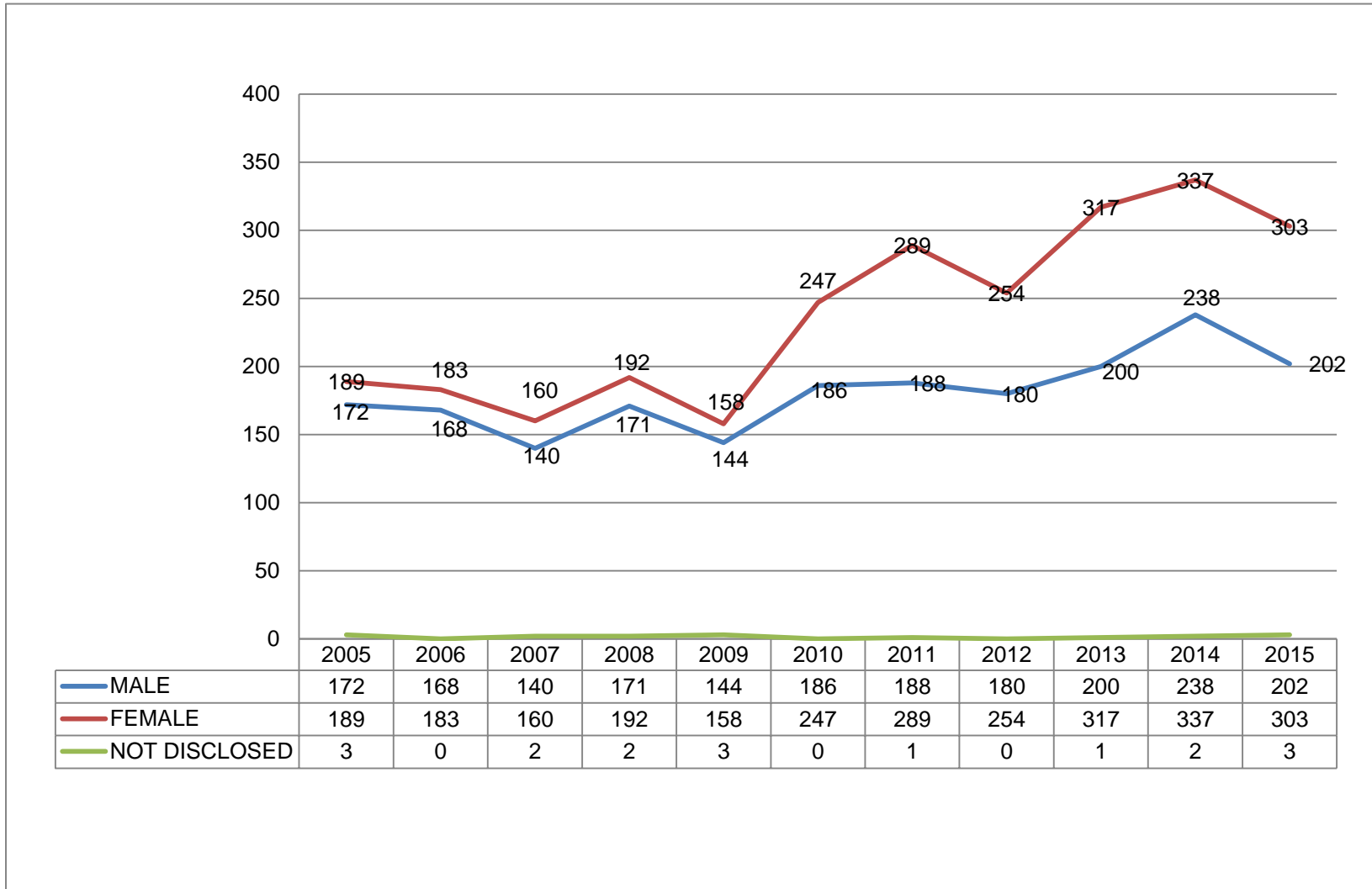

Free State Law Society - Attorneys Admitted: Gender

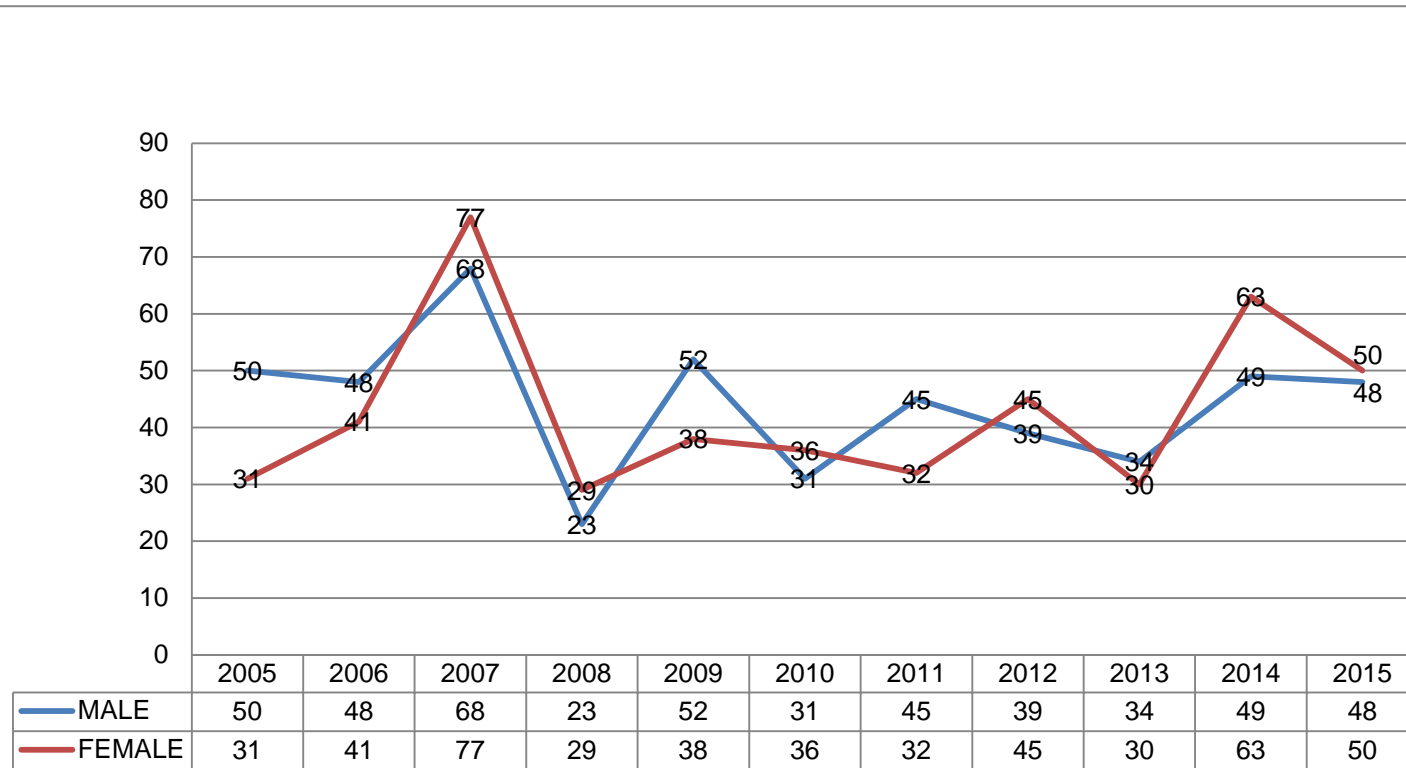

Law Society Northern Provinces – Attorneys Admitted: Gender

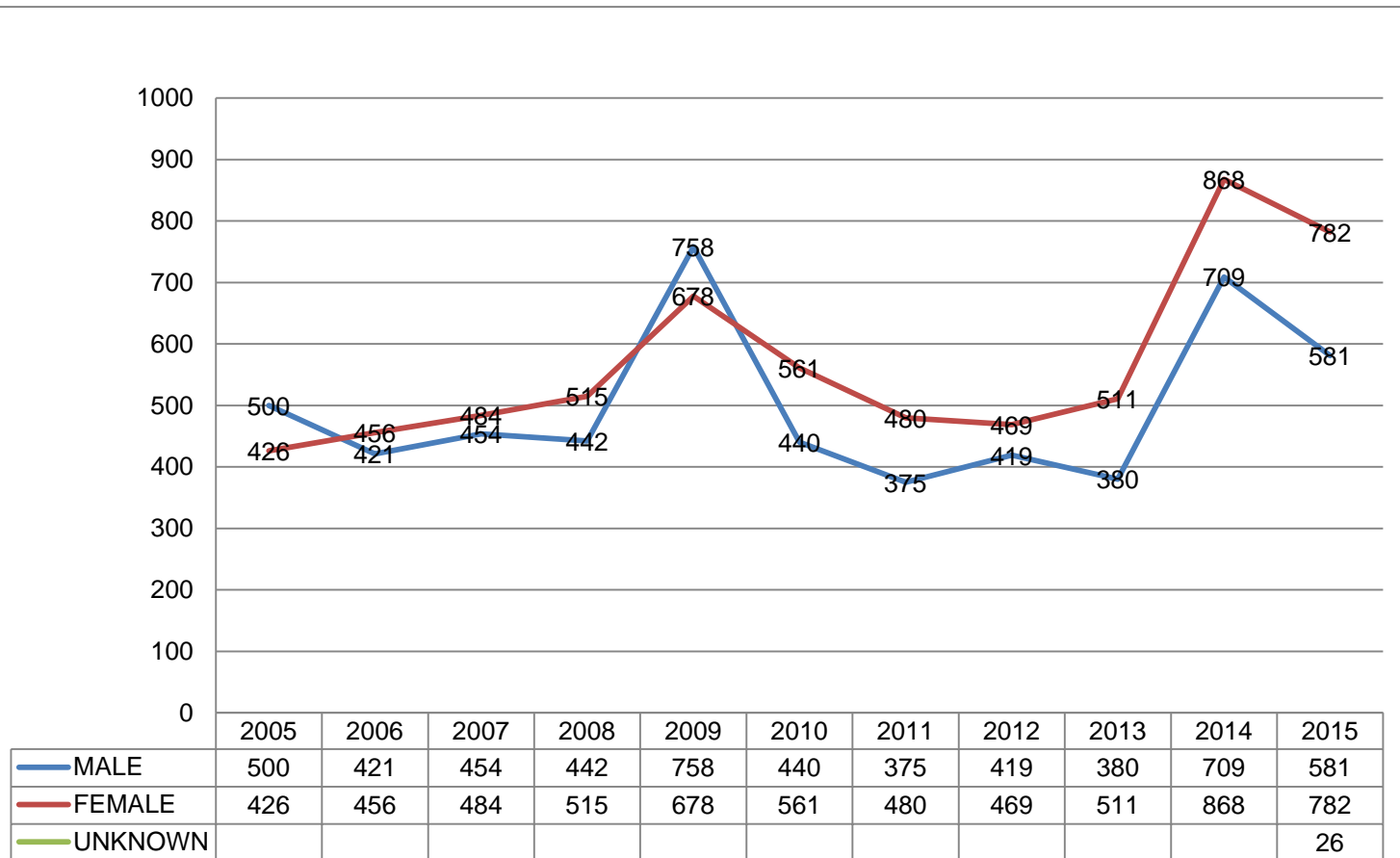

KwaZulu-Natal Law Society - Attorneys Admitted: Gender

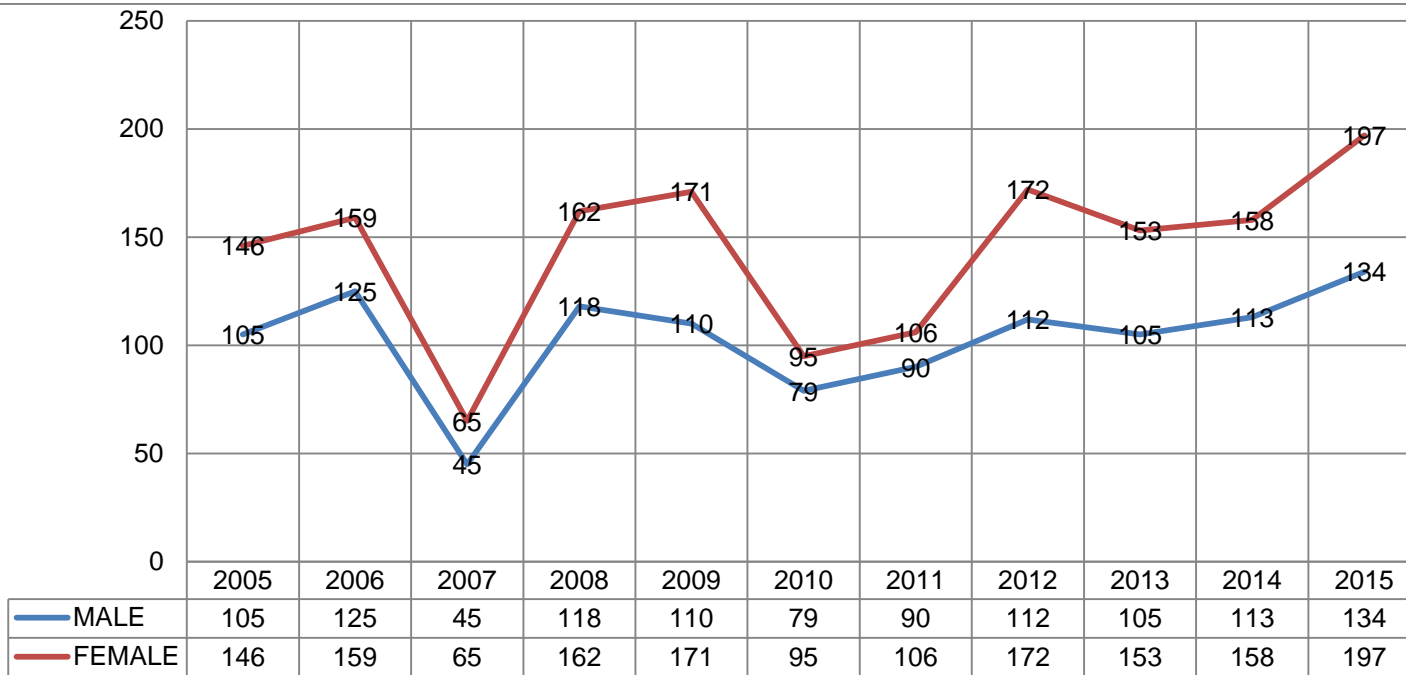

Cape Law Society - Attorneys Admitted: Race

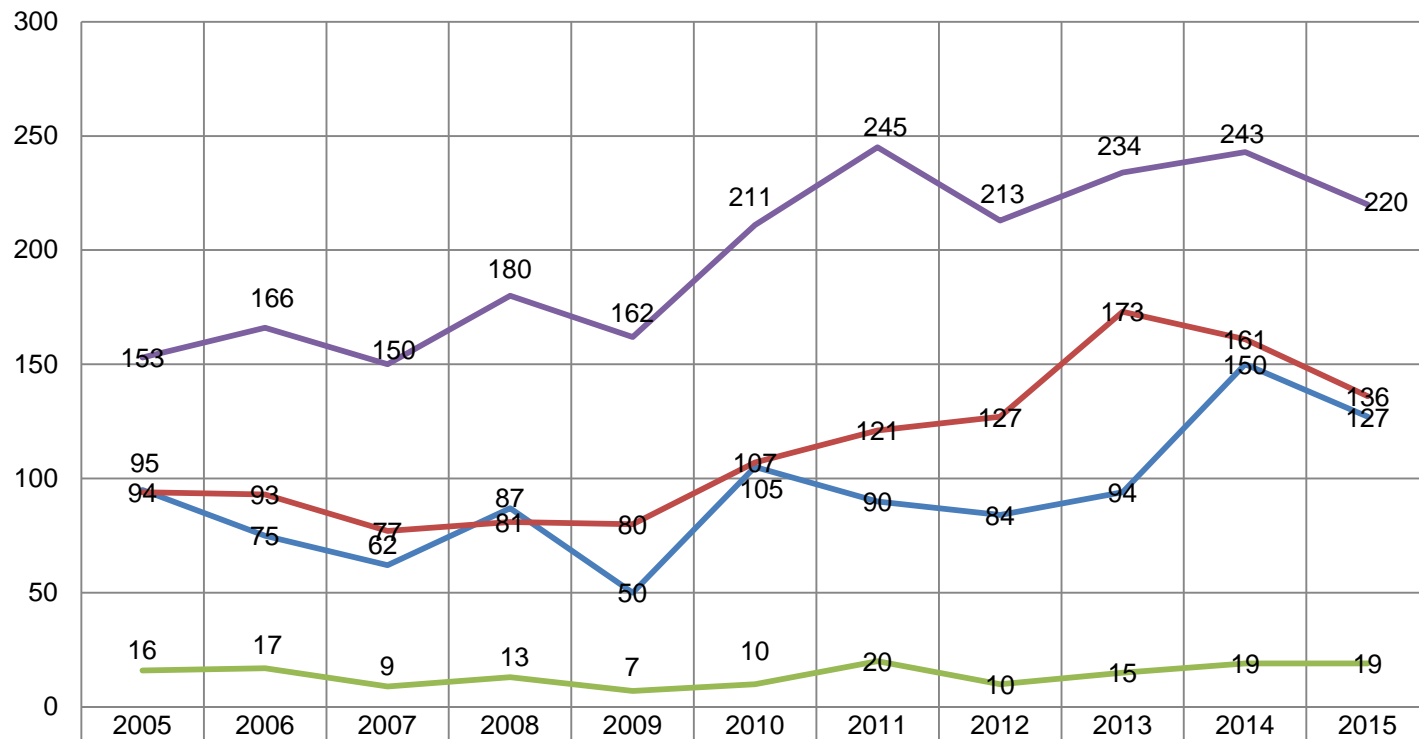

— AFRICAN	95	75	62	87	50	105	90	84	94	150	127
— COLOURED	94	93	77	81	80	107	121	127	173	161	136
— ASIAN	16	17	9	13	7	10	20	10	15	19	19
— WHITE	153	166	150	180	162	211	245	213	234	243	220

Free State Law Society - Attorneys Admitted: Race

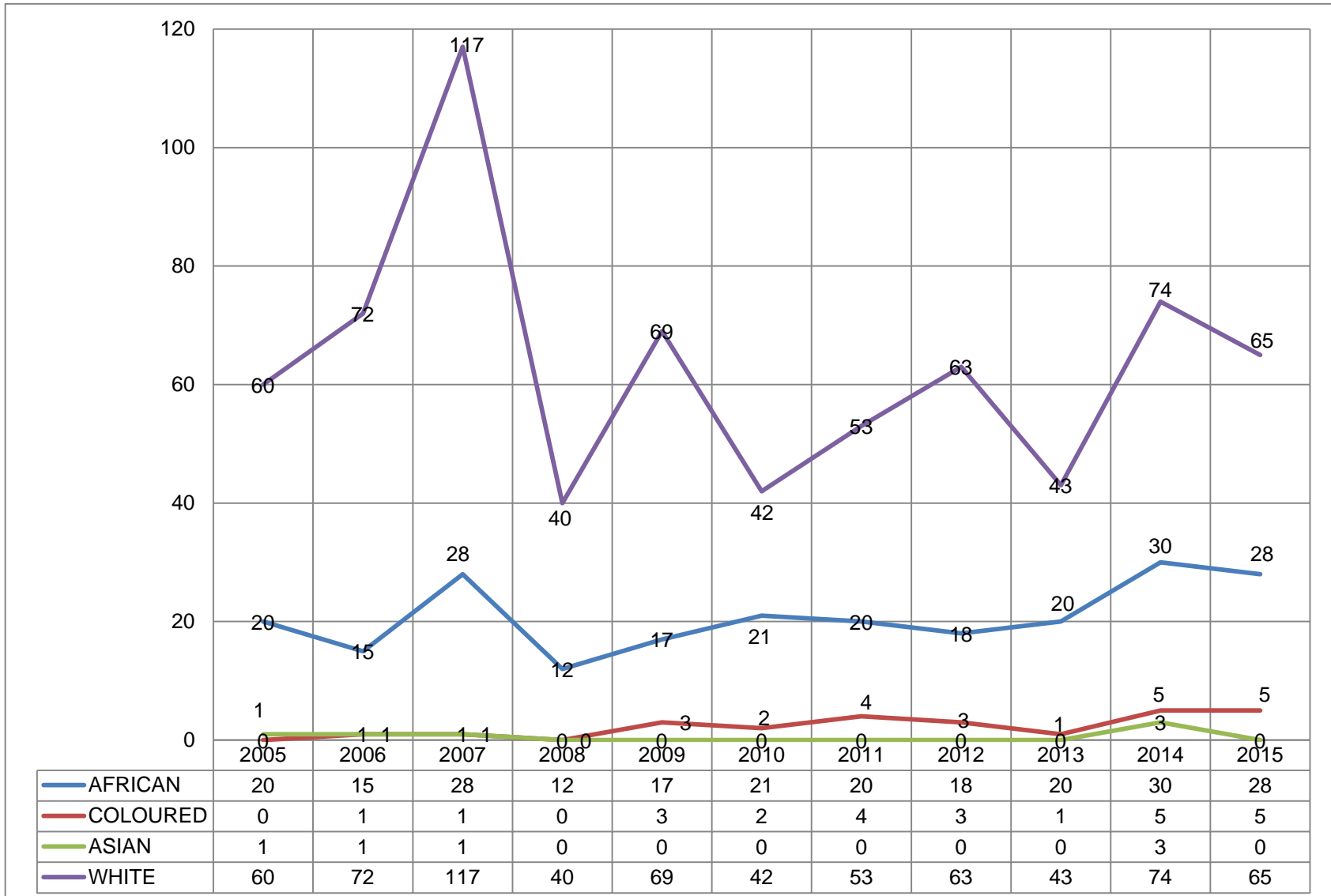

Law Society Northern Provinces – Attorneys Admitted : Race

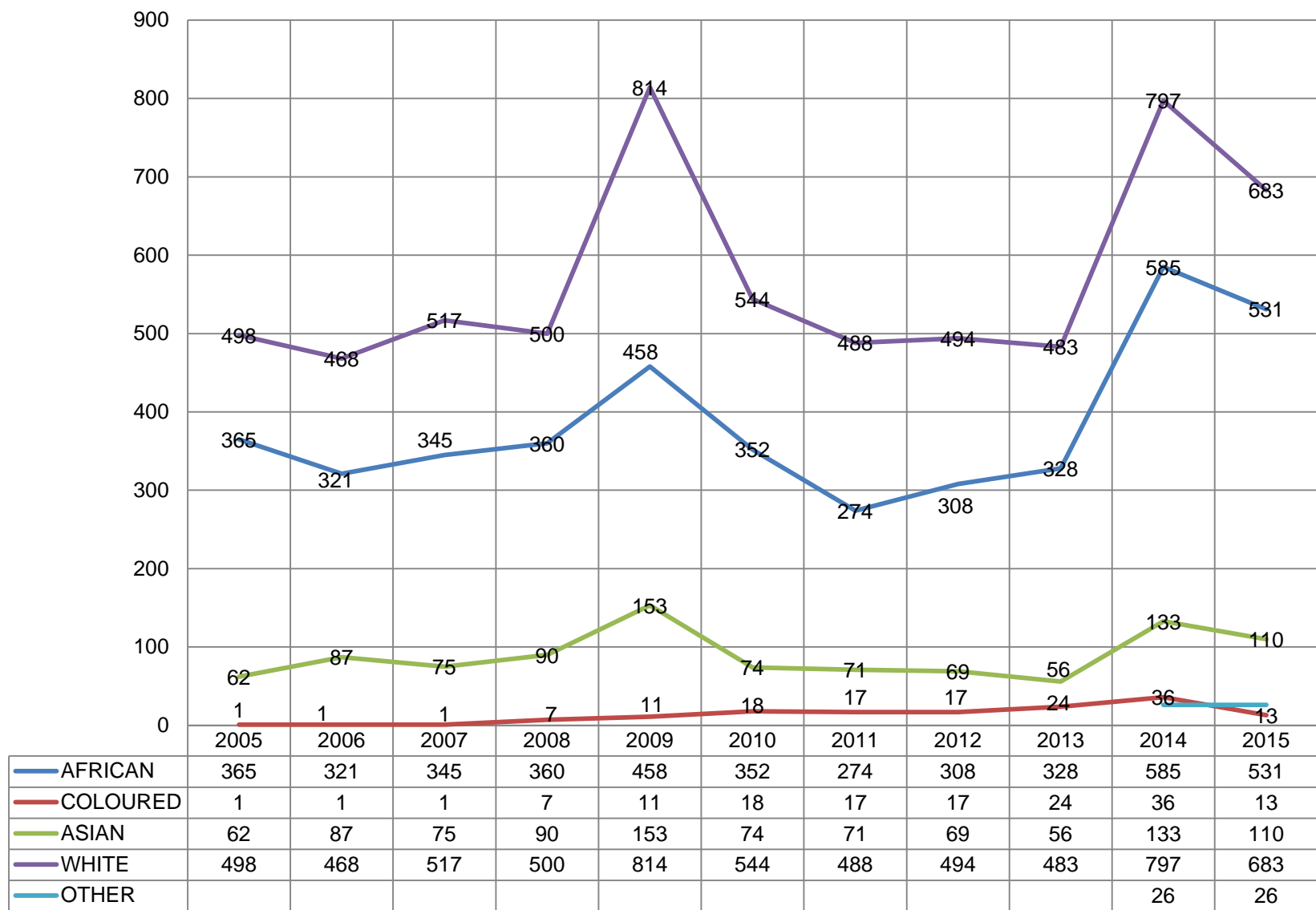

KwaZulu-Natal Law Society - Attorneys Admitted: Race

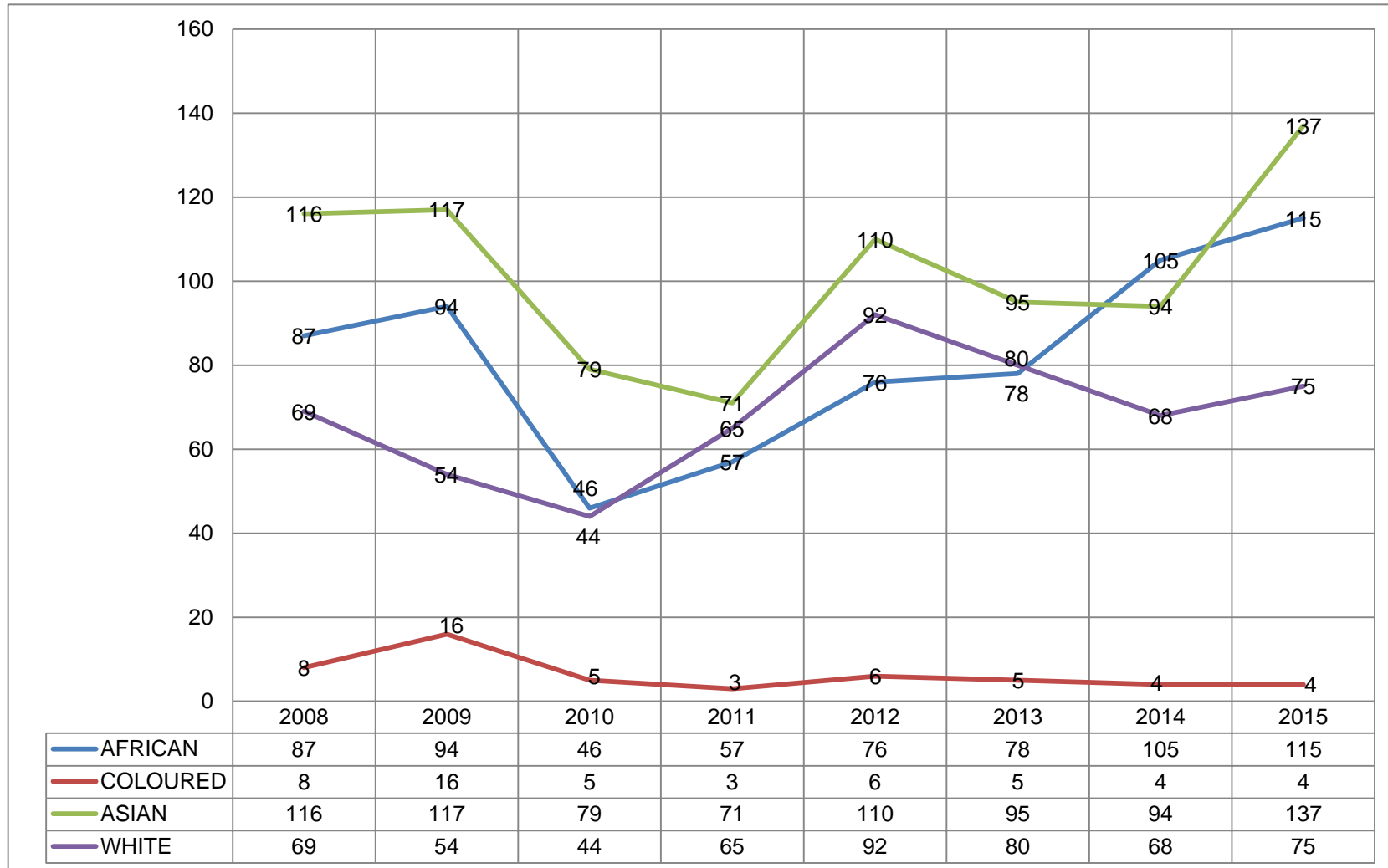

GENERAL COUNCIL OF THE BAR OF SOUTH AFRICA

Pupillage Intake

Pupillage Intake: 2010

BARS	WHITE		AFRICAN		COLOURED		ASIAN		BAR TOTAL
	MALE	FEMALE	MALE	FEMALE	MALE	FEMALE	MALE	FEMALE	
Cape	12	8	1	-	3	2	-	-	26
Port Elizabeth	2	2	1	-	2	1	-	-	8
Grahamstown	1	1	-	-	-	-	-	-	2
Free State	1	3	1	-	-	-	-	-	5
Northern Cape	-	-	-	-	-	-	-	-	-
Johannesburg	22	17	17	7	-	1	3	2	69
Pretoria	23	12	10	-	-	-	-	-	45
KwaZulu-Natal	5	3	5	1	1	1	2	2	20
North West	-	-	-	-	-	-	-	-	-
Transkei	-	-	3	-	-	-	-	-	3
Bisho	-	-	3	-	-	-	-	-	3
TOTAL	66	46	41	8	6	5	5	4	181

Pupillage Intake: 2011

BARS	WHITE		AFRICAN		COLOURED		ASIAN		BAR TOTAL
	MALE	FEMALE	MALE	FEMALE	MALE	FEMALE	MALE	FEMALE	
Cape	15	5	1	1	2	3	1	1	29
Port Elizabeth	2	-	-	-	-	1	-	-	3
Grahamstown	2	-	-	-	-	-	-	-	2
Free State	3	-	-	1	-	-	-	-	4
Northern Cape	-	1	-	-	-	-	-	-	1
Johannesburg	16	9	20	1	-	-	5	2	53
Pretoria	14	18	9	3	-	-	-	1	45
KwaZulu-Natal	6	2	6	1	-	-	3	2	20
North West	1	2	2	-	-	-	-	-	5
Transkei	-	-	3	-	-	-	-	-	3
Bisho	-	-	1	2	-	-	-	-	3
TOTAL	59	37	42	9	2	4	9	6	168

Pupillage Intake: 2012

BARS	WHITE		AFRICAN		COLOURED		ASIAN		BAR TOTAL
	MALE	FEMALE	MALE	FEMALE	MALE	FEMALE	MALE	FEMALE	
Cape	11	7	-	3	2	3	-	-	26
Port Elizabeth	1	1	-	-	1	-	-	-	3
Grahamstown	1	1	1	-	-	-	-	-	3
Free State	4	-	2	-	-	-	-	-	6
Northern Cape	1	1	-	-	-	-	-	-	2
Johannesburg	14	16	24	11	2	1	1	3	72
Pretoria	18	10	7	4	1	1	3	1	45
KwaZulu-Natal	5	2	7	-	-	-	3	5	22
North West	-	-	1	-	-	-	-	-	1
Transkei	-	-	3	-	-	-	-	-	3
Bisho	-	-	1	-	2	-	-	-	3
TOTAL	55	38	46	18	8	5	7	9	186

Pupillage Intake: 2013

BARS	WHITE		AFRICAN		COLOURED		ASIAN		BAR TOTAL
	MALE	FEMALE	MALE	FEMALE	MALE	FEMALE	MALE	FEMALE	
Cape	8	9	5	2	10	4	3	2	43
Port Elizabeth									[5]*
Grahamstown	-	-	1	1	-	-	-	-	2
Free State	2	1	2	1	-	-	-	-	6
Northern Cape	-	-	-	-	-	-	-	-	-
Johannesburg	17	14	29	12	3	3	2	4	84
Pretoria	13	9	16	4	-	-	-	-	42
KwaZulu-Natal	4	3	9	1	1	1	2	2	23
North West	-	-	-	-	-	-	-	-	-
Transkei	-	-	5	-	-	-	-	-	5
Bisho	-	1	4	1	1	-	-	-	7
TOTAL	44	37	71	22	15	8	7	8	212

* Port Elizabeth stats for race / gender not received.

Pupillage Intake: 2014

BARS	WHITE		AFRICAN		COLOURED		ASIAN		BAR TOTAL
	MALE	FEMALE	MALE	FEMALE	MALE	FEMALE	MALE	FEMALE	
Cape	-	-	6	3	3	2	1	-	14
Port Elizabeth	-	-	-	2	-	-	-	-	2
Grahamstown	-	-	-	1	-	-	-	-	1
Free State	-	-	3	-	-	-	-	-	3
Northern Cape	-	-	-	-	-	-	-	-	-
Johannesburg	10	15	35	8	-	1	-	2	61
Pretoria	-	-	9	5	-	-	-	-	14
KwaZulu-Natal	-	-	1	4	-	-	2	5	12
North West	-	-	-	-	-	-	-	-	-
Transkei	-	-	4	-	-	-	-	-	4
Bisho	-	1	4	1	1	-	-	-	-
TOTAL	10	5	58	23	3	3	3	7	112

Pupillage Intake: 2015

BARS	WHITE		AFRICAN		COLOURED		ASIAN		BAR TOTAL
	MALE	FEMALE	MALE	FEMALE	MALE	FEMALE	MALE	FEMALE	
Cape	4	9	3	2	1	3	2	-	24
Port Elizabeth	2	2	1	-	1	-	-	-	6
Grahamstown	1	1	2	-	1	-	-	-	5
Free State	-	2	3	-	-	-	-	-	5
Northern Cape	-	-	1	1	-	-	-	-	2
Johannesburg	10	9	35	18	2	1	1	6	82
Pretoria	11	7	25	11	1	-	-	3	58
KwaZulu-Natal	2	2	8	1	-	-	2	1	16
North West	1	-	1	2	-	-	-	-	4
Transkei	-	-	3	4	-	-	-	-	7
Bisho	-	2	3	3	1	-	-	-	8
TOTAL	31	34	85	42	6	4	54	10	217

Membership Statistics
Membership Statistics as at 30 April 2016

NATIONAL	WHITE		AFRICAN		COLOURED		ASIAN		TOTAL
	MALE	FEMALE	MALE	FEMALE	MALE	FEMALE	MALE	FEMALE	
Silks	414	25	36	7	7	2	20	14	525
5 years & more	766	260	209	55	31	22	66	45	1454
Under 5 years	199	134	176	74	27	24	27	28	689
Non-contributing	25	21	69	26	5	1	1	8	156
SUBTOTAL	1404	440	490	162	70	49	114	95	2824

Race and Gender Statistics

Race and Gender Statistics as at 30 April 2010

BARS	WHITE		AFRICAN		COLOURED		ASIAN		BAR TOTAL
	MALE	FEMALE	MALE	FEMALE	MALE	FEMALE	MALE	FEMALE	
Cape	291	66	5	4	30	21	4	3	424
Port Elizabeth	32	6	7	2	-	1	3	3	54
Grahamstown	19	3	1	-	2	-	1	-	26
Free State	47	7	4	1	-	-	-	-	59
Northern Cape	7	2	2	-	-	-	-	1	12
Johannesburg	446	123	108	35	3	5	35	17	772
Pretoria	334	76	53	15	-	-	3	7	488
KwaZulu-Natal	123	25	19	6	5	4	65	31	278
North West	7	1	5	1	-	-	-	-	14
Transkei	1	-	22	-	-	1	-	-	24
Bisho	4	1	9	1	1	-	-	-	16
TOTAL	1311	310	235	65	41	32	111	62	2167

Race and Gender Statistics as at 30 April 2011

BARS	WHITE		AFRICAN		COLOURED		ASIAN		BAR TOTAL
	MALE	FEMALE	MALE	FEMALE	MALE	FEMALE	MALE	FEMALE	
Cape	299	67	5	5	32	21	5	3	437
Port Elizabeth	39	8	7	3	-	1	3	3	64
Grahamstown	17	4	1	-	3	-	1	-	26
Free State	49	10	4	-	-	-	-	-	63
Northern Cape	8	1	2	-	-	-	-	-	11
Johannesburg	453	139	126	35	4	7	38	21	823
Pretoria	341	86	56	21	-	-	2	7	513
KwaZulu-Natal	121	25	21	7	5	4	66	30	279
North West	8	1	2	2	-	-	-	-	13
Transkei	1	-	21	1	-	-	-	-	23
Bisho	6	1	7	1	1	-	-	-	16
TOTAL	1342	342	252	75	45	33	115	64	2268

Race and Gender Statistics as at 30 April 2012

BARS	WHITE		AFRICAN		COLOURED		ASIAN		BAR TOTAL
	MALE	FEMALE	MALE	FEMALE	MALE	FEMALE	MALE	FEMALE	
Cape	305	67	6	5	33	24	5	3	448
Port Elizabeth	39	7	7	2	1	1	3	3	63
Grahamstown	18	4	1	-	2	-	1	-	26
Free State	48	8	4	-	-	-	-	-	60
Northern Cape	5	3	2	-	-	-	-	-	10
Johannesburg	470	146	148	43	5	8	39	22	881
Pretoria	345	102	65	24	-	1	1	9	547
KwaZulu-Natal	122	26	25	8	5	2	65	32	285
North West	9	2	4	2	-	-	-	-	17
Transkei	1	-	24	2	-	1	-	-	28
Bisho	5	1	9	3	1	-	-	-	19
TOTAL	1367	366	295	89	47	37	114	69	2384

Race and Gender Statistics as at 30 April 2013

BARS	WHITE		AFRICAN		COLOURED		ASIAN		BAR TOTAL
	MALE	FEMALE	MALE	FEMALE	MALE	FEMALE	MALE	FEMALE	
Cape	300	73	7	7	31	26	5	3	452
Port Elizabeth	40	8	7	1	2	1	3	3	65
Grahamstown	18	4	2	-	2	-	1	-	27
Free State	49	9	5	-	1	-	-	-	65
Northern Cape	3	3	1	-	-	-	-	-	10
Johannesburg	476	159	165	53	6	9	40	24	932
Pretoria	365	102	68	25	-	3	3	7	562
KwaZulu-Natal	122	28	27	8	6	1	68	33	293
North West	10	2	4	3	-	-	-	-	19
Transkei	1	-	24	2	-	1	-	-	28
Bisho	5	1	9	2	2	-	-	-	19
TOTAL	1389	389	319	101	50	41	120	70	2472

Race and Gender Statistics as at 30 April 2014

BARS	WHITE		AFRICAN		COLOURED		ASIAN		BAR TOTAL
	MALE	FEMALE	MALE	FEMALE	MALE	FEMALE	MALE	FEMALE	
Cape	287	78	8	7	36	24	7	5	452
Port Elizabeth	42	12	5	1	3	3	0	2	68
Grahamstown	16	4	4	0	2	0	1	0	27
Free State	49	11	6	1	1	0	0	0	68
Northern Cape	4	4	2	0	0	0	0	1	11
Johannesburg	493	171	190	61	9	12	39	26	1001
Pretoria	355	99	78	26	0	3	3	6	570
KwaZulu-Natal	125	32	36	13	4	1	66	31	308
North West	10	2	4	3	0	0	0	0	19
Transkei	1	0	24	2	0	1	0	0	28
Bisho	5	1	9	2	2	0	0	0	19
TOTAL	1387	414	366	116	57	44	116	71	2571

Race and Gender Statistics as at 30 April 2015

BARS	WHITE		AFRICAN		COLOURED		ASIAN		BAR TOTAL
	MALE	FEMALE	MALE	FEMALE	MALE	FEMALE	MALE	FEMALE	
Cape	203	79	16	11	37	25	8	5	384
Port Elizabeth	26	13	4	3	4	1	2	3	56
Grahamstown	12	6	5	0	1	0	1	0	25
Free State	39	9	9	1	1	0	0	0	59
Northern Cape	5	3	1	1	0	0	0	0	10
Johannesburg	347	159	224	78	11	15	31	33	898
Pretoria	259	114	99	37	1	5	2	6	523
KwaZulu-Natal	76	26	36	11	3	0	50	34	236
North West	7	2	5	3	0	0	0	0	17
Transkei	1	0	28	5	0	0	0	0	34
Bisho	4	4	20	4	4	0	0	0	36
TOTAL	979	415	447	154	62	46	94	81	2278

PERMANENT JUDGES

Summary as at 30 April 2016

DIVISIONS	AFRICAN		COLOURED		INDIAN		WHITE		TOTAL
	MALE	FEMALE	MALE	FEMALE	MALE	FEMALE	MALE	FEMALE	
Constitutional Court	5	3	-	-	-	-	2	-	10
Supreme Court of Appeal	8	3	1	1	4	1	4	1	23
Northern Cape (Kimberley)	2	3	-	1	-	-	1	-	7
Eastern Cape (Grahamstown)	3	1	1	-	-	-	4	1	10
Eastern Cape Local Division (Port Elizabeth)	1	-	-	-	-	-	1	2	4
Eastern Cape Local Division (Bhiso)	1	-	-	-	-	-	1	2	4
Eastern Cape Local Division (Mthatha)	2	2	-	-	-	1	2	-	7
Western Cape Division (Cape Town)	5	3	6	5	1	1	8	4	33
North West (Mahikeng)	1	2	1	-	-	1	1	-	6
Free State Division (Bloemfontein)	3	3	1	-	-	2	4	2	15
Gauteng Division (Pretoria)	17	8	-	2	2	-	13	6	48
Gauteng Division (Johannesburg)	9	5	2	-	2	1	8	5	32
Gauteng Pta (Functioning as Limpopo Local Division, Thohoyandou)	1	-	-	-	-	-	-	-	1
Gauteng Pretoria (Functioning as Limpopo Division, Polokwane)	1	-	-	-	-	-	-	-	1
Gauteng Pretoria (Functioning as Mpumalanga Division, Nelspruit – (Mbombela)	-	-	-	-	-	-	-	-	0
KwaZulu-Natal (Pietermaritzburg)	3	3	1	-	2	1	5	-	15
KwaZulu-Natal Local Division (Durban)	4	1	1	1	1	3	1	1	13
Labour Court	3	1	-	1	-	-	4	2	11
*Labour Appeal Court	-	-	-	-	-	-	-	-	0
**Competition Appeal Court	-	-	-	-	-	-	1	-	0
TOTAL	69	38	14	11	13	11	60	26	242

Percentage Race and Gender – Summary 30 April 2016

RACE	AFRICAN		COLOURED		INDIAN		WHITE		TOTAL
GENDER	MALE	FEMALE	MALE	FEMALE	MALE	FEMALE	MALE	FEMALE	
TOTAL	69	38	14	11	13	11	60	26	242
%	28.51%	15.70%	5.79%	4.55%	5.37%	4.55%	24.79%	10.74%	100%

MAGISTRATES

Race and Gender Breakdown of Magistrates Employed as on 30 April 2016

POST CLASS	African Male	African Female	Indian Male	Indian Female	Coloured Male	Coloured Female	White Male	White Female	Total
Regional Court President	5	2	0	0	0	1	0	1	9
Regional Magistrate	90	60	11	23	13	10	81	44	332
Chief Magistrate	2	6	1	2	1	1	3	1	17
Senior Magistrate	27	11	2	2	3	3	14	17	79
Magistrate	288	250	54	66	73	56	273	173	1233
Grand Total	412	329	68	93	90	71	371	236	1670
Percentages	25%	20%	4%	6%	5%	4%	22%	14%	100%

Summary

POST CLASS	Total Black (Generic) Male	Total White Male	Grand Total Males (All races)	Total Black (Generic) Female	Total White Female	Grand Total Females (All Races)	Grand Total Black (Generic)	Grand Total White	Total
Regional Court President	5	0	5	3	1	4	8	1	9
Regional Magistrate	114	81	195	93	44	137	207	125	332
Chief Magistrate	4	3	7	9	1	10	13	4	17
Senior Magistrate	32	14	46	16	17	33	48	31	79
Magistrate	415	273	688	372	173	545	787	446	1233
Grand Total	570	371	941	493	236	729	1063	607	1670
Percentages	34%	22%	56%	30%	14%	44%	64%	36%	